NEWMARKET news

Wednesday, May 24, 2017 | cambridge-news.co.uk/newmarket | 50p where sold

Teacher's £1.2m legacy lives on

page 5

Arson attack destroys vehicles

page 12

Inside: Property guide

'I am forced to live in car and eat dog food'

Woman tells of life after benefits cut

ANNA **SAVVA**
@AnnaSavvaCN

A FORMER Mildenhall woman says she has been living out of her car and eating dog food since her benefits were cut last year.

Ann Cumberland-Quinn, 56, who relies on a mobility scooter and crutches to get about, has struggled since her Personal Independence Payment (PIP) allowance was stopped following a review in December.

She was then dealt a further blow when her Employment and Support Allowance (ESA) benefit was slashed to £250 a fortnight from £375 in February under government cuts.

Ann, a former nurse who is estranged from her family, has been living in her car in Ely on and off since losing her social housing bungalow in Mildenhall in June 2015, which she claims was down to a mix-up with her ESA payment she relied upon to pay the rent.

Since then she has been left feeling overwhelmed trying to find the help she

Turn to page 3

ISUZU D-MAX YUKON AND UTAH DOUBLE CABS#
100% WORKHORSE
0% APR^
FLEXIBLE FINANCE
50% DEPOSIT REQUIRED, 24 MONTH TERM

MANCHETTS NEWMARKET
01638 674 490
www.manchetts-isuzu.co.uk
1 Victoria Way, Newmarket, Suffolk. CB8 7SH

ISUZU THE PICK-UP PROFESSIONALS

#MPG figures are official EU test figures for comparative purposes and may not reflect real driving results. Official fuel figures for the Isuzu D-Max range in mpg (l/100km): Urban 31.7 - 26.9 (8.9-10.5). Extra Urban 44.1-39.2 (6.4 - 7.2). Combined 38.7 - 33.6 (7.3 - 8.4). CO2 emissions 192 - 220g/km.

^Vehicle shown is an Isuzu D-Max Yukon Double cab. OTR price of £25,141.80. Customer deposit £12,570.90, amount of credit £12,570.90 with 23 monthly repayments of £523.79. Final payment of £523.73. Total amount payable £25,141.74 over a 24 month hire purchase agreement. Interest free finance offer is available until March 31st 2017. This credit offer is not available in conjunction with any other offer. This credit offer is only available through Isuzu Finance. Offers may be varied or withdrawn at any time. For full terms and conditions visit www.isuzu.co.uk

Rubbish Piling Up?

FUSSEYS REMOVALS

We will collect old furniture from your home and dispose of it properly.
Collections can be made even from inside your home.
We are licensed waste carriers and can also remove waste from office and commercial premises as well as household and outbuildings.
We cannot take fridges or freezers.

Also available
• Removals • Man & Van Work
• No job too small • Deliveries & light haulage
Contact Matthew Fussey on **07773 625220**
Or email matthew.fussey@ntlworld.com
www.fusseysremovals.co.uk

QUALITY KITCHEN FACELIFTS

Brighten up your kitchen this summer

Why replace when you can reface?

- Trusted reputation
- Huge choice of doors, worktops appliances, sinks & taps
- Free planning & design service
- Door swaps to full kitchens - tailored to your needs

DREAM DOORS®
NEW LIFE FOR OLD KITCHENS

View our credentials at Checkatrade.com
Download on the App Store
Find us on

CALL GARETH OR LOUISE FOR A FREE QUOTE:
01638 778 256
or email enquiry to:
cb@dreamdoors.co.uk

Visit our showroom:
29 Market Place,
Ely, Cambridgeshire CB7 4NP

www.dreamdoors.co.uk

Award winning - Checkatrade.com Franchise of the Year 2016

Town shows solidarity

A BOOK of condolences has been set up at the National Heritage Centre, Newmarket, in the wake of the Manchester terror attack.

People are encouraged to visit the museum at Palace House to write down their thoughts and feelings following the bombing at the Ariana Grande concert on Monday night.

Chris Garibaldi, director of the National Heritage Centre, said: "Our thoughts and prayers are with the victims of the attack at Manchester Arena. We felt it was important for people to record their thoughts and feelings, so we set up – in consultation with the mayor – a book of condolences."

Andy Drummond, who was re-elected mayor on Monday, said: "It's terrifying. I can't understand the mentality of someone wanting to blow someone up. It's not our way of teaching in the world, is it? It's horrid beyond words."

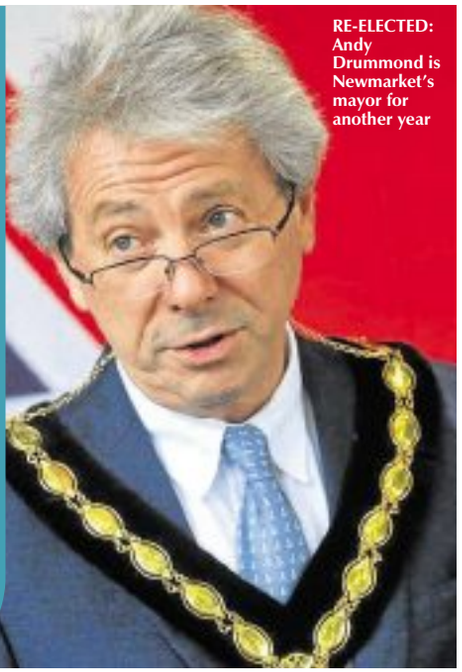

RE-ELECTED: Andy Drummond is Newmarket's mayor for another year

HEALTH

Hospital admits patient blunder

RACHAEL **MCMENEMY**
@rach_mc94cn

WEST Suffolk Hospital made a huge blunder by performing the wrong procedure on a patient, a report has revealed.

The 'never event', so named because they should never happen, occurred in March when the patient had the wrong procedure performed as an outpatient.

According to the hospital, the patient suffered no ill effects from the extra medical attention, but an investigation into the blunder is currently under way.

Rowan Procter, chief nurse at West Suffolk NHS Foundation Trust, said: "The trust works extensively to ensure we are fully compliant with all national guidance related to 'never events' and supports the philosophy that they are wholly preventable.

"Patient safety is our top priority and we work with staff to continually improve our processes and procedures."

Nine other serious incidents were also revealed included two unavoidable or unexpected deaths, one the result of a trip, slip or fall and the other in maternity; six were classed as threatening the ability/quality of health care services, including five norovirus outbreaks which closed wards at the hospital, and another incident where serious harm was caused to a patient.

A spokesperson for West Suffolk Foundation Trust said: "We reported 10 serious incidents in March, five of which were related to norovirus outbreaks which led to the closure of wards in the hospital.

"We record these infections as serious incidents due to the potential consequences of closed beds.

"A 'never event' was reported during the month which related to a patient who had an unnecessary procedure in outpatients.

"The patient has not suffered any adverse consequences of the additional procedure and a full investigation is under way with some initial learning identified for immediate implementation."

The details were revealed in a report which will go before the West Suffolk Clinical Commissioning Group on May 24.

For more health news visit cambridge-news.co.uk

Corrections & complaints

If we have published anything that is factually inaccurate, please contact: The Editor, Newmarket News, Winship Road, Milton, Cambridge, CB24 6BQ and, once verified, we will correct it as soon as possible.

Newmarket News is published by Local World, a subsidiary company of Trinity Mirror PLC, which is a member of IPSO, the Independent Press Standards Organisation. We adhere to the Editors' Code of Practice as enforced by **IPSO**, who are contactable for advice at IPSO, Gate House, 1 Farringdon Street, London, EC4M 7LG. Website http://www.ipso.co.uk/ Telephone: 0300 123 2220; email advice@ipso.co.uk

If you have a complaint concerning a potential breach of the Code of Practice, we will deal with your complaint directly or IPSO can refer your complaint to us. Please go to http://www.trinitymirror.com/howtocomplain where you can view our Complaints Policy and Procedure. A "How to Complain" pack is also available by writing to the Legal and Compliance Department, Trinity Mirror PLC, One Canada Square, Canary Wharf, London E14 5AP.

HEALTH

Loss of benefits means I have to live on dog food

NO FAMILY: Ann Cumberland-Quinn has been living from her car with her dog, Chanel, for over a year
Pictures: Warren Gunn

Have your say at cambridge-news.co.uk/all-about/newmarket

From front page

needs, relying instead upon homeless shelters and the goodwill of strangers.

"I've been living in a car for a year and a half. I just park the car up wherever I can find because I'm ashamed. I'm keeping out of the way of everybody. I've had enough and I'm tired. My head is banging with all this.

"I've been eating dog food."

Ann, who suffers from neuropathy, claims she received less money when her Disability Living Allowance was changed to a PIP allowance last June following changes to the benefits system. She says she can no longer afford the costs of housing.

She says being of no fixed address is also hampering attempts to find a home.

She continued: "I've got no family any more and the councils are not going to house me because I have no connection anywhere.

"They've said: 'Go live with your mum and dad.' I said: 'I will be, at this rate. I'll be in the ground with them, I can't dig them up.'

"I've been to the MP – they can't help, I've been to the Lib Dems – they can't help, I've been to the mayor, I went to a councillor.

"I want some money to live and I'm not living, I'm just existing.

"All my nerve endings are dead. That's why I'm incontinent and my legs have swollen up. I've got my little dog – she keeps me going."

A spokeswoman for the Department for Work and Pensions confirmed Ann no longer received her PIP allowance and had her ESA reduced from February this year, but said she still received payments every two weeks.

She declined to comment further.

Angela Parmenter, housing and community safety manager from East Cambridgeshire District Council said: "Our housing team works with anyone in the district who is homeless or threatened with potential homelessness.

"We will always try to ensure that nobody is homeless whatever their circumstances.

"When a person is considered to be vulnerable, interim temporary accommodation will be offered. However, the applicant does not have to accept it.

"We work tirelessly to prevent homelessness and rough sleepers in our district."

I'm keeping out of the way of everybody. I've had enough and I'm tired. My head is banging with all this. – Ann Cumberland-Quinn

DIRECT FROM OUR SOHAM FACTORY
TO YOUR HOME

PVC WINDOWS AND DOORS

PVC ROOFLINE Supply and Installation

Aluminium & PVC Bi-FOLDS in choice of colours & finishes

A–RATED WINDOWS AS STANDARD
TRADE ENQUIRIES WELCOME

apt WINDOWS
Tel: 01353 725895 • Mob: 07968685701
Email: apt.windows@btconnect.com

Your local plaice
marketPLACE
cambridge-news.co.uk/marketplace

STACK UP THE CASH
It's child's play

Burwell
Ex Servicemen's Club
Monday 29th May
Karaoke evening
Friday 2nd June
Karaoke
Saturday 17th June
Live music
with Regardless
21 The Causeway, Burwell, Cambridge CB25 0DU
01638 742215
www.burwellsocialclub.org.uk

market PLACE
cambridge-news.co.uk

newmarket computer company
Established for 15 Years
PC & Laptop Repairs
Virus Removal Experts
On-site Service for Home and Business
Custom Built Systems
Buy Online
Discounted Rates
Mention this ad and get 10% off all repairs
www.newmarket-computers.co.uk
Call us on: 01638 6000 50 / 52
32 Old Station Road, Newmarket, Suffolk, CB8 8DN

www.mobilitysolutionssuffolk.co.uk
MOBILITY Solutions
tel: 01638 717788
29 James Carter Road, Mildenhall, Suffolk, IP28 7DE
NEW STOCKS OF QUALITY USED MOBILITY SCOOTERS AT EXCEPTIONAL LOW PRICES
Open
Mon - Fri
8am - 5pm
Sat
8am - 12 noon
BEST PRICES AVAILABLE
"First we listen .... Then we help"
©LW

We don't SCALP
you with selling fees
market PLACE
cambridge-news.co.uk

MISSING AIRMAN

'I will never stop searching for him,' says Corrie's mum

TOM **PILGRIM**
@TomPilgrimCN

THE mother of missing airman Corrie McKeague has said she will never give up searching for her son.

Nicola Urquhart, above, said that she did not expect police officers to hunt for him forever, but she had "far too many unanswered questions".

Police are currently combing through thousands of tonnes of waste at the Milton landfill near Cambridge, where it is believed Corrie's body may be found.

The 23-year old, pictured right, was last seen on a night out in Bury St Edmunds on September 24 last year, walking into a refuse area behind a Greggs bakery.

Police believe that Corrie may have been taken from the refuse area in a bin lorry to the landfill site.

Speaking to the BBC, Mrs Urquhart said: "I didn't expect to still be here at this time with not one trace of Corrie – not his keys, his wallet, his phone, and obviously not Corrie either.

"Nothing's been found to categorically show that that rubbish from that bin has been found yet. It looks like they are in the right place, but not yet."

Corrie's family have made numerous trips to Suffolk while the hunt for the missing airman goes on.

His brother, Makeyan McKeague, said: "It's exceptionally difficult.

"Luckily, there are people down here, not just my family, but the friendships, the relationships that have been created with people who just eight months ago were complete strangers. I would call them my family now.

"They make it so much easier to be down here. At the end of the day, I'm here to try to find my brother, but life is still up in Scotland, and it's very hard to balance that out and

make things work."

The landfill search has lasted more than 10 weeks, with specialist search officers from Suffolk and Norfolk recently finding rubbish with correct dates from the time Corrie went missing.

Mrs Urquhart said she was "realistic" about how long the police search would be able to continue.

"I'll keep this up forever. This is Corrie – this is my son. I'll never ever stop searching for him" she said.

"That doesn't mean I expect the police to search forever – I'm realistic.

"I know there will come a time when they have to stop, but that doesn't mean that I'll ever have to stop until I've either found him or I've got every answer that I can possibly get. And, just now, there are still far, far too many unanswered questions for us."

She also explained that she had decided not to visit the landfill site because she would be too tempted to join in the search work.

Mrs Urquhart said: "I know if we went there you wouldn't get us out.

"They're not going to let us search, and how can we walk in there and then walk back out again?

"You have to do what's right for you at the time to be able to deal with something like this. So it's no criticism of anybody else, but for us . . . why put ourselves through that?"

She added: "If it's not going to help us, if it's not going to help find Corrie, then why go there and see that and smell that and be there and not be able to do anything?"

Makeyan added: "I don't think I would be able to deal with that, years down the line, knowing that if they didn't find him in there that he's still there. That becomes very real."

During their interview, Makeyan described the emotional impact his brother's disappearance had had on the family.

"Everyone deserves closure – that's what we're trying to find. We need something," he explained.

"Sometimes, we will sit and talk about him. We can go on for hours.

"Sometimes, you just want to be by yourself and just reflect on it, and other days you just fall apart and there's nothing you can do about it.

"The hardest time is when it kind of just floods back to you that your brother is missing.

"You focus on it 24/7. You can't do anything. You become paralysed by the idea that this person is not in your life any more.

"You're not going to have the big events. That's difficult. It's very difficult to try to actually think about that when Corrie is missing."

Mrs Urquhart added: "It sounds so strange to say this, but it's almost like we've not let ourselves lose him yet because we're still looking for him. We're realistic, but we've not lost him yet. We're still looking for him."

CHARITY

Legacy of £1.2m to help children get water lives on

REMARKABLE WOMAN: Helen Ruddock taught at many schools, including Fairstead House in Newmarket, below

Have your say at cambridge-news.co.uk/all-about/newmarket

SAMAR **MAGUIRE**
@SamarMaguireCN

A FUND has been set up in a "remarkable" music teacher's name after she left £1.2 million to help thousands of poor families in sub-Saharan Africa gain access to clean water.

Helen Ruddock, a pianist and singer from Suffolk, died aged 96 at a care home in Bury St Edmunds in 2015.

Now the teacher, who taught hundreds of pupils at various schools in the region, including Fairstead House in Newmarket, has had a fund named after her thanks to the Rotary Club.

The Helen Ruddock Foundation fund will ensure that her legacy lives on for years, as her money will help millions of people in poverty to clean, healthy water to save thousands of lives.

Close friend, Alison Budge, of Ashtons Legal, helped Ms Ruddock write her will.

She told the *News*: "She was a very remarkable, spirited lady. She continued teaching and singing into her 90s, including my two daughters over a period of some years.

"It was amazing how, despite there being a 70-year age gap at the time, they really appreciated her liveliness. She was an expert singing teacher.

"She lived a fairly frugal life, popping onto buses rather than catching a taxi to go to town – all not to deplete her resources and aim to give the money she earned to the children in Africa.

"She'd be really thrilled to know that it was over £1.25 million. She wasn't able to have children, so she particularly wanted to help those in most need, and recognised the fundamental need in Africa for things like water."

RESIN-PAVE LTD
RESIN-PAVE LTD
PERMEABLE RESIN BOUND PAVING SOLUTIONS

Does your driveway or patio look tired?
Do you have surface cracks or corrosion?
Are you sick of weeds and moss?

If so, the most cost effective durable solution is a strong resin-pave over lay surface.
Resin-pave is suitable for inside and for swimming pools, hot tubs, garage, conservatory and shop floors.

Benefits
- Fast Draining
- Cost Effective
- Eco friendly
- Ant Free
- Covers any surface
- Extremely Durable
- No movement or cracking
- Ideal for the disabled
- No more weed or moss infestation
- Abrasion, slipping and indentation resistant
- Available in a range of colours
- No expense of costly heavy machinery

Tel: 01223 915940
www.resin-pave.co.uk info@resin-pave.co.uk

The ResinMill Approved Installer CheckATrade.com Find us on Facebook

Newmarket TOWN COUNCIL

LOOKING TO RENT AN AFFORDABLE SPACE FOR YOUR CLASSES, CLUB, SOCIAL GATHERING ETC

Newmarket Venues offers a variety of high quality venues at affordable prices.

The Memorial Hall and the Sports Pavilion are centrally located within the town centre.

Both venues offer rooms of various sizes, to accommodate a vast array of corporate events such as Christmas parties, training, conferences or seminars; social events such as Christenings, Baby Showers or Weddings; and leisure events such as fitness classes.

Our events coordinator is on hand to help meet any of your requirements to make your event special.

For further information, please contact Newmarket Town Council on 01638 667227

Letters

OUR POLICY
Please enclose your full address and daytime telephone number. Keep your letter to no more than 250 words. Newmarket News reserves the right to edit material. Letters should arrive by noon on the Tuesday before publication

WRITE TO
Letters to the Editor, Newmarket News, Winship Road, Milton CB24 6BQ

EMAIL
editorial@newmarket-news.co.uk

Newmarket News is your local newspaper for the town and surrounding areas. We pride ourselves on producing publications for the community and about the community and aim to provide the best service for readers and advertisers. We are constantly looking to improve our titles and are happy to hear from you. Contact the relevant person listed if you have any feedback.

Contacts

REPORTER: Samar Maguire
(01223) 434292
samar.maguire@
cambridge-news.co.uk
@SamarMaguireCN

MANAGING DIRECTOR:
Richard Duxbury

MEDIA SALES DIRECTOR:
Jonathan Tewson

ACCOUNT EXECUTIVES:
Louise Cohen
07881105869
louise.cohen
@cambridge-news.co.uk

Tony Boyce
(01223) 434212
tony.boyce
@cambridge-news.co.uk

PROPERTY ADVERTISING:
Ryan Ferrara
07816170204
ryan.ferrara@cambridge-news.co.uk

HEAD OFFICE
Winship Road, Milton, Cambridge,
CB24 6BQ
Tel: (01223) 434434

EMAIL
newspapersales
@cambridge-news.co.uk
homedelivery@localworld.co.uk

DISTRIBUTION
(01582) 470504
enquiries@thedistribution
business.co.uk

LEAFLET DISTRIBUTION
(01582) 470506
leafletsales@thedistribution
business.co.uk

CAMBRIDGE NEWS & MEDIA
EST. 1888
www.cambridge-news.co.uk

■ This newspaper/website conforms to the Editors Code of Practice. If you have a complaint, or comments on how we can improve our service to readers, please contact The Editor, Newmarket News, Winship Road, Milton, Cambridge, CB24 6BQ. We are regulated by IPSO (Independent Press Standards Organisation). If we cannot resolve your complaint, you can contact IPSO by visiting www.ipso.co.uk or calling 0300 123 2220.
To obtain permission to copy cuttings from our newspapers for internal management and information purposes, you should contact the Newspaper Licensing Agency, Wellington Gate, Church Road, Tunbridge Wells, TN1 1NL. You can also call them on 01892 525273 or email copy@nla.co.uk. Newmarket News, a division of Trinity Mirror plc. Registered office in England No 08290481, One Canada Square, Canary Wharf, London E14 5AP. Registered as a newspaper at the Post Office.

THE RECYCLED PAPER CONTENT OF UK NEWSPAPERS IN 2011 WAS 78.9%
The environment is important to us. Newmarket News is printed on paper produced from environmentally managed forests.
Please recycle this newspaper

Cambridge News & Media, a division of Trinity Mirror plc. Registered office in England No 08290481 One Canada Square, Canary Wharf, London E14 5AP.

Computers are necessary

REGARDING Philip Hodson's suggestion (*Letters*, May 17) that all records should be held as paper – so instead of large budgets on IT equipment huge budgets would be needed to store all the paper records in a controlled environment.

Paper deteriorates so there would be a regular effort to reproduce older records before they become illegible.

Not only that, it would need a large computer system to keep track of all those bits of paper wherever they may be, so we come back to computing.

Not storing records in a machine-readable format, data searches would be impossible, meaning that it would not be possible to make predictions of future service requirements needed.

Records could not easily be passed to relevant parties needing the information.

Yes, I know it smacks of big brother, but how else can you handle the truly vast amount of data each of us generate from cradle to grave.

Brian Jones
Cheveley

Memories of first vote

I USED to live in the parish of Swaffham Bulbeck. More than 50 years ago, residents of Swaffham Bulbeck got together to produce a village magazine. It came to be called the *Bulbeck Beacon* and it is still going strong.

My wife has kept nearly all of the old *Bulbeck Beacons* and, whilst looking for something else, she recently found the June 1975 issue which had tucked into it a leaflet produced by 'Cambridge in Europe.' This was produced just prior to the first referendum on our relationship with other European nation states.

Names printed on or in the leaflet bring back happy memories of how some very good people of all parties and none worked together then to ensure the 'right' result.

I list the names below. Sadly, some of them are no longer with us. However, they are remembered by some of us old 'uns. Your readers may wish to let you know if some are still remembered in Cambridge and Cambridgeshire.

Shirley Williams, Roy Jenkins, Edward Heath, Lord Walston, Cllr Jack Warren, Lord Adrian, Ivan Westley, Cllr Roger Thornely, Lord Butler, Stephen Jakobi, Sir Duncan Wilson, Lord Ashby, R. Peer, Rev. Stanley Booth-Clibborn, Dr Michael O'Loughlin, Sir Arthur Marshall, Francis Pym MP, Pat Thorne, Lord Thorneycroft, The Venerable J.S. Long, Keith Foreman, R.F. Norman, David Lane MP, Cllr Hugh Percival, Lord Todd, T.H. Saunders, Sir Geoffrey de Freitas MP, Prof. J.W. Linnett, Canon Paul A. Taylor, P.J. Bradley, Cllr M.J. Rooney, Mr C.D. Brereton, Rev. David Ford, Ron Hartley, Cllr C. Bradford, H.J. Kahn, Sir Desmond Lee, Gordon Wood, Rev. D.M. Maddox, Molly Wisdom, John Morrison, D.W. Bowett, Cllr K. Kessick, Sir Alan Cottrell, Rev. M. Skinner, Cllr. Mrs J. Barker, Prof. W.A. Deer, Cllr. John Powley, Rev. James Owen, Bernard Greaves, Cllr. D. Mackay, Mr R.E. Martin, Mrs C.K. Bertram, Edgar Elam, Leslie Stubbs, Mr Marven, Sir Frank Young, Cllr W.H. Crossman, Rev. R. Jeans, Cllr. Mrs E. Gard, Rev. W.H. Loveless, J.G. Jenkins, Prof. R.W.K. Honeycombe, W.A. Camps, Prof. E.R. Leach, Cllr J. Fitch, Eric Able, Cllr. Miss M.A. Suckling, Rev. T.G. Summers, Cllr. Mrs D. Abbott, David Pearl, Cllr. C. Rosenstiel, Rev. A.J. Coates, Prof. A.C.D. Clark, Lady Margaret Wilson, Prof, Swinnerton-Dyer, Mr Toogood, Cllr. B. George, Ralph Boyce, Cllr. G. Woollard, Dr. Colin Leakey, Alan Barker, Sir William Hawthorne, Cllr. G. Lipstein, Rev. John Carré, Cllr. C. Gough-Goodman, Rev. Stuart Smith.

Geoffrey Woollard
St Andrew's Park
Soham

Your pictures

CATCH OF THE DAY: **Terry Stubbings, of Newmarket, caught this angler landing a dogfish at Felixstowe**

■ We love to see your pictures. Send them in JPEG format marked 'Your Pictures' to editorial@newmarketnews.co.uk. Please add your name, address and daytime telephone number, where you took the photo and, if possible, a picture of yourself! We reserve the right to reuse pictures at our discretion.

Wear it. Beat it. for charity

EVERY year, heart and circulatory disease kills around 14,500 people in the East of England and currently, 658,800 people in the region are living with its burden. The need to find new ways to prevent, diagnose and treat these terrible conditions is more urgent than ever.

That's why I'm calling on everyone to take part in the British Heart Foundation's (BHF) Wear it. Beat it. campaign. Join thousands of others across the UK on Friday, June 9, by wearing red and holding a fundraising event to help us stop heart disease in its tracks.

From a bake sale or coffee morning at work to a red-themed garden party with friends and family, whatever you choose to do, Wear it. Beat it. is a great way to bring everyone together and help make a difference to millions of people. You will be also be helping the BHF fund even more cutting-edge breakthroughs that will help end the devastation caused by heart disease.

Last year more than 15,000 people took part in Wear it. Beat it., raising over £750,000. To sign up and receive a free fundraising pack full of ideas about how to get involved, visit *wearitbeatit.bhf.org.uk*

Marc Shaw, British Heart Foundation area fundraising manager for the East of England

Putting the record straight

ARTHUR Roberts (*Letters*, May 17) was highly critical of my last letter but unfortunately none of his points are valid as I didn't write any of the things he has accused me of and I would like the opportunity to put the record straight.

Firstly, I did not point out that he was "not a true racing man" but merely expressed my surprise of him being interested in racing as he is very critical of the whole industry.

Secondly, I did not say that I was "a dedicated racing man" but described myself as a "racing enthusiast". I think that is a fairly accurate assessment of me bearing in mind that I have followed the sport on a daily basis since my schooldays back in the 1960s and that I'm a regular and reasonably successful punter, albeit to relatively modest stakes and without being in receipt of any privileged information from within the industry.

Thirdly, I have never claimed to have direct access to any wealthy racehorse owners of any nationality, any trainers or other racing professionals and have no idea why Mr Roberts thinks I am able to influence Sheikh Mohammed. Even if I was in a position to, I would never try to tell someone else how to spend their money regardless of who they are.

Gordon Mays
High Street
Stetchworth

COUNCIL

Investors 'showing interest in taking on a lease for cinema'

SAMAR **MAGUIRE**
@SamarMaguireCN

PLANS for a cinema in Newmarket have taken another step forward, according to Forest Heath District Council.

A number of investors are said to have expressed an interest in becoming tenants at any new cinema that is built.

The council will also seek agreement on funding and the possible location for the cinema at a cabinet meeting next month.

Cllr Robin Millar told the *News*: "Plans for a cinema in Newmarket are progressing in that we've got a report coming to the council which is a feasibility study. We're also looking at payments and the continued development of ideas.

"The cinema is really on the council's radar and it is committed to it happening.

"We'll do all we can to encourage private business and investors to come in."

The *News* revealed last year that the council was in talks with a company about opening a cinema in Newmarket.

POSSIBLE SITES: The TK Maxx building has been mooted as a possibility for a new cinema

Resident David Rippington started a campaign to bring a cinema to the town, and set up a petition which has been signed by almost 5,000 people.

Mr Rippington was also heavily involved with the initial process of finding possible investors with the help of Newmarket Town Council.

However, Forest Heath has since taken control of the project.

Several sites have been mooted for the cinema, including both the TK Maxx building and Heaven Awaits on the High Street, and the car park at the Guineas Shopping Centre.

Cllr Lance Stanbury, cabinet member for planning and growth, said: "We need to see if it stacks up financially and also identify the best location.

"I've asked for a paper to be put together on that basis and that will be coming to the cabinet.

"Once we can agree for some funding, then we will look at the feasibility report. We'll be in a much better position after that.

Have your say at cambridge-news.co.uk/all-about/newmarket

"This is not a proposal for the council – this is a proposal to look at the viability of building a cinema for an operator to run effectively, and for the council to be a landlord. That builds into our strategy for long-term financial stability to invest money in order to get a revenue return to clearly replace the reduction in the revenue support grant we get from the government.

"The cinema must achieve regular income for the council, but also be a major improvement to Newmarket as a destination for leisure and retail. Just the same way in which the council owns the Guineas Shopping Centre, we have an interest in attracting good, sound tenants to provide regular income as an asset.

"We are always looking at different ways of diversifying our portfolio, so we can keep council tax at a lowest possible level to improve services."

KITCHENS BY Julian English Est. 1991

WE ARE OPEN THIS BANK HOLIDAY
BESPOKE KITCHENS AND BEDROOMS
RING OUR FREE PHONE HOTLINE: 0800 1978543

Free home planning service. Wide selection of laminates, woods, vinyls in different styles to choose from

Including Building work, Electrics, Plumbing and tiling.
QUALITY MANUFACTURE, FLAIR IN DESIGN AND COMPETITIVE PRICES

9 Churchgate Street, Soham CB7 5DS | 01353 723039
www.julianenglishkitchens.co.uk
FREE PARKING AT REAR OF SHOP info@julianenglishkitchens.co.uk
*ON SELECTED KITCHENS AND MINIMUM ORDER VALUE

UNCLE SAM'S AMERICAN Great CIRCUS

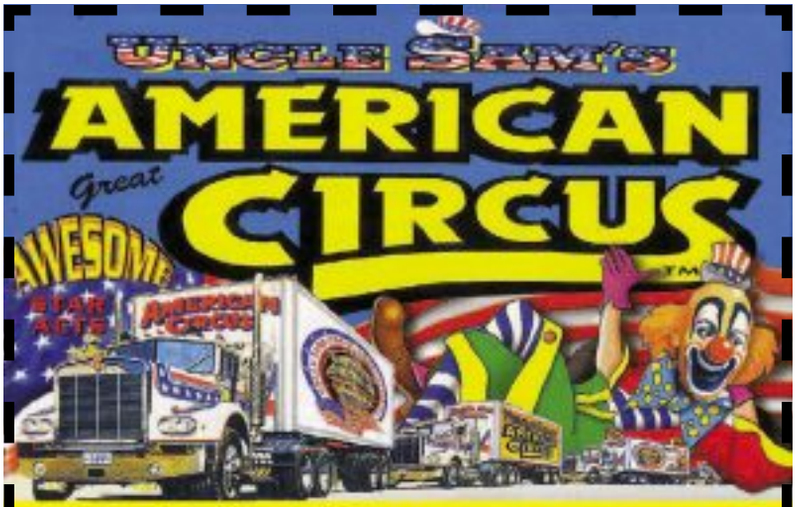

FROM WEDNESDAY 24 MAY
THE GREATEST CIRCUS ON PLANET EARTH TM
NEWMARKET CB8 7SN
NEAR TESCO GEORGE LAMBTON FIELDS
BOX OFFICE: OPEN DAILY ON SITE FROM 9.30am to 8pm
TO HOLIDAY MONDAY 29 MAY

FROM £6.99
NEW IN 2017 STAR ACTS FIRST TIME IN THE UK

PERFORMANCE TIMES:
Wednesday 24th May 7.00pm
Weekdays ..... 5.00pm & 7.30pm
Saturday ..... 1.30pm, 4.00pm & 6.30pm
Sunday ..... 1.30pm & 4.30pm
Holiday Monday ..... 1.30pm & 4.30pm

FAMILY VOUCHER
UP TO 2 ADULTS & 2 CHILDREN
Half Price
WITH THIS VOUCHER UP TO 4 PEOPLE

Family Announcements
cambridge-news.co.uk/notices
Funeral Services
ELY
FUNERAL SERVICE
Providing the Highest standard of care and service
Private Chapel of Rest • 24 Hour Service
Memorial Consultants • Floral Tributes
Pre-Arranged and Pre-Paid Funeral Planning
Serving Ely and surrounding areas
Dignity
4 Tower Road Tel: 01353 666566
30 Forehill Tel: 01353 880555
Part of Dignity Ltd – A British owned Company
Richard Stebbings Funeral Service Ltd
• Independent family owned & run business
• Personal 24 hour service
• Private Chapel of Rest
• Pre-payment funeral plans
• Monumental masonry
• Floral tributes
Funeral Director: Richard Stebbings Dip FD, BIFD
Member of the Independent Funeral Arbitration Scheme
Kendal House, Cambridge Road, Impington, Cambridge
01223 232309
WOODLAND WISHES
NATURAL BURIALS & CREMATIONS FROM £1,700
www.woodlandwishes.co.uk
01223 651653
Find Peace

STRONG FIELD: The finalists in last year's Ladies' Day contest; right, winner Jemma

Get ahead in fashion stakes

Wondering how to clinch the coveted Best Dressed title at Ladies' Day? Louise Cummings speaks to last year's stylish winner Jemma Holloway

WITH the Moet & Chandon July Festival just a few weeks away, style-conscious ladies everywhere will be on the hunt for a head-turning hat or a fascinating fascinator and an outfit with so much wow-factor, it'll stop traffic.

As the judges and style scouts limber up to scour the racecourse for the hottest looks on Ladies' Day, it's a real chance to shine in the fashion stakes.

Someone who dazzled everyone last year was Jemma Holloway, whose chic understated outfit, teamed with a skyscraper hat, showered with diamante jewels, was a winning combination in the Style Awards.

The Best Dressed winner, who is a full-time mum from near Bury St Edmunds, wore a navy blue hat from Racing Hat Hire in Newmarket, a delicate shimmering sleeveless top and A-line skirt from Javelin in Bury, and a smart pair of suede court shoes from M&S.

"The outfit started with the hat," she explains. "I have to say I'm not the most confident about myself, so that's why I made the outfit about the hat. It's from Racing Hat Hire; they're amazing there and this was one of their new range. As soon as I saw it and put it on, it was comfortable and it looked amazing and I knew it was the one," she smiles.

With a classic navy Ted Baker dress hanging in her wardrobe, Jemma could have plumped for head-to-toe blue, but on a shopping trip, stumbled upon the elegant top and skirt combo.

"It was something I wouldn't normally have worn, but it just felt right. I always think that to be chic, you shouldn't show too much flesh; I've got two children and they'd kill me!" she laughs. "So I liked the fact the skirt was knee-length and I wanted to feel comfortable because I was at the races with my girlfriends for a great day, and obviously it turned out to be quite a crazy day!"

Pushed to enter the Style Awards by her friends, Jemma says she could not have been more shocked to make it into the Top 10.

"I actually thought it was one of my friends winding me up when I got the phone call. Then reality hit and we walked to the parade ground and that was quite nerve-racking standing in front of everybody," she recalls.

"There were some amazing ladies that day in fabulous dresses, and all different age ranges. I love looking at what people are wearing – that's part of the day for me. My friends are quite into their horse racing, and I am too, but I do enjoy admiring all the lovely frocks!"

As the judges interviewed the shortlisted ladies, Jemma admits she felt a bit like a fish out of water.

"It was funny as the other ladies were wearing gorgeous Gucci heels or Louboutins, then they came to me and I was in my Marks & Spencer's courts! But they were really comfy! I've gone out before and worn the highest of the high heels and it kind of ruins the day, so I thought I need to be sensible this year."

Recalling the moment she was crowned Best Dressed Lady, the 33-year-old says she went into a bit of shock.

"It was just surreal and I was so surprised; I was busy clapping when everyone else was being asked to parade around. So when they announced I had won, I didn't know what to do. It was all a bit of a blur!"

Presented with a gold magnum of Moet & Chandon Champagne by *TOWIE* star and DJ Mark Wright, Jemma also won an awesome array of prizes, including a spa break at Bedford Lodge, a £450 couture hat by Yvette Jelfs, a personal styling session and £140 to spend at Rigby & Peller, £500 in Hobbs vouchers, a Mercedes Benz driving experience and dinner for two at Hotel Chocolat's London restaurant.

"It still hasn't really sunk in, even though it was so long ago," she says. "It was a fabulous day and I had a great time with my friends and winning topped it off really.

"And I'm still enjoying the amazing prizes! I'm off to Bedford Lodge at the end of May with my partner for my birthday, my couture hat is in the post, which is so exciting, and I have got some beautiful lingerie from Rigby & Peller.

"It was amazing to have the personal styling experience, without having one of the children coming up to say 'Have you finished yet, Mum?'"

And what of that magnificent magnum of champagne? "I'm saving that for this year's Ladies' Day," she beams. "I promised to share it with my lovely friends who were so supportive last year, as they had to do lots of waiting around. I can't wait to go back to Ladies' Day!"

And we can't wait to see what eye-catching apparel Jemma will be wearing this year. . .

■ Ladies' Day is on July 13 at the Adnams July Course, opens 12.10pm, first race 2.10pm, last race 5.30pm.

Visit *newmarket.thejockeyclub.co.uk/events-tickets/whats-on/july-ladies-day.*

cambridge-news.co.uk/notices

COUNCIL

WHAT DO YOU THINK?
Have your say at cambridge-news.co.uk/all-about/newmarket

CLAMPDOWN: Cllr Rachel Hood wants Airbnb owners in Newmarket to face greater scrutiny

Call for Airbnb owners to face tougher rules

SAMAR **MAGUIRE**
@SamarMaguireCN

NEWMARKET Town Council wants to take action against a global accommodation-sharing service after people complained of guests taking up parking spaces and causing "disturbances".

At a meeting last week, councillors set out a plan to write to planning authority West Suffolk District Council, to enquire about scrutinising Airbnb owners as if they were a business – which also means possibly enforcing business rates.

Cllr Rachel Hood, chairwoman of the development and planning committee, said: "There are several separate examples of single family homes in residential areas that have been changed into B&Bs that have effectively become small hotels in the town without some of the scrutiny that you would expect a hotel to have.

"We have received several complaints, with issues such as lots of cars parking in people's spaces and going in and out of the properties in unsociable hours. Residents have been disturbed.

"Essentially, we want to know that there is scrutiny from the planning authority for the change of use from single family occupancies with the attendant parking issues, health and safety, and the obligations for those who run these businesses.

"And presumably business rates should be paid if you're a business? Family homes are advertised for occasional weekend guests.

"It's something that has sprung up and there needs some clarity on it.

"We want to protect the interests of residents of Newmarket."

Airbnb is an online hospitality phenomenon that enables people to lease or rent short-term lodging.

It has more than three million lodging listings in 65,000 cities and 191 countries, and the cost of lodging is set by the host.

Claudia Alder, a spokeswoman for Airbnb, said: "Hosts in Newmarket are typically regular people sharing space in their home for less than two days a month – they are not typically businesses or professionals.

"The overwhelming majority of hosts and guests are good neighbours and respectful travellers and we take action when we are notified of bad behaviour.

"Almost two thirds (62%) of listings in Newmarket are private rooms – spare space in people's homes. They are not entire properties, and are places where people live.

"We want to do everything we can to help our community members be good neighbours in the communities that hosts call home, which is why last year we launched our neighbour tool to help achieve that goal."

There are 86 rental possibilities in and around Newmarket.

CRIME

Hunt for man after indecency incident

POLICE are appealing for help in tracing a man who indecently exposed himself to a woman in Newmarket.

He is described as being bald and was wearing dark blue jogging bottoms and a beige cardigan.

The alleged incident happened at around noon on Tuesday last week in George Lambton Avenue, near the junction with Noel Murless Drive.

The woman, in her 20s, was approached by the man, who initially asked for directions, but then exposed himself.

She walked away and reported the incident to police a short time later.

Police are asking anyone who may have seen the man in the area around the time of the incident, or anyone with information about who he is, to call Suffolk police on 101, quoting crime number 35823/17.

Catch up with the latest crime stories at cambridge-news.co.uk/all-about/newmarket

ByDesign
Kitchens&Bathrooms

Call us on 01638 640 400 or visit us at
1 Old Station Road Newmarket CB8 8DT

Call us on 01223 248 409 or visit us at
Unit 31 Clifton Road Cambridge CB1 7EB

www.bydi.co.uk info@bydi.co.uk

The
Cambridge accountancy firm

Be certain with PEM, the largest firm of accountants, tax and business advisers based in Cambridge.

Contact us today on **01223 728222** or **pem@pem.co.uk**

pem.

AHT
Animal Health Trust

ANIMAL HEALTH TRUST
CHARITY RACE DAY

10 JUNE 2017 NEWMARKET

FOR A 15% DISCOUNT
BUY YOUR TICKETS BEFORE 31 MARCH

Join us in our 75th anniversary celebrations for an exhilarating afternoon watching the races; a perfect day outing for family, friends, or even business clients.

CHAMPAGNE RECEPTION
THREE-COURSE LUNCH
COMPLIMENTARY WINE
COMPLIMENTARY GIN BAR

To book a ticket or a table email events@aht.org.uk or call 0207 025 0035

ANNIVERSARY 1942 - 2017

FOR MORE INFORMATION VISIT OUR WEBSITE AT AHT.ORG.UK
ANIMAL HEALTH TRUST, LANWADES PARK, KENTFORD, NEWMARKET, SUFFOLK CB8 7UU
REGISTERED CHARITY NO: 209642

ELY CATHEDRAL

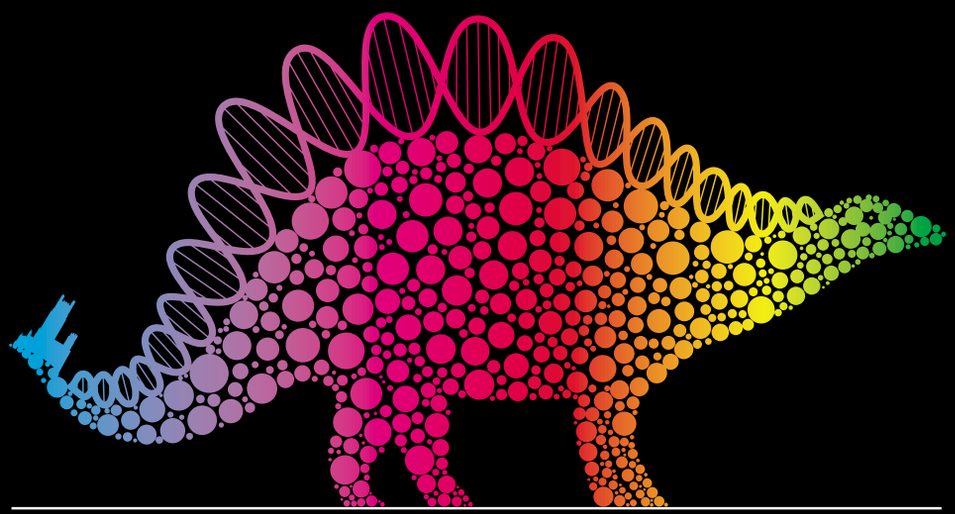

The festival aims to open up the world of science to new and diverse audiences. Science and technology will be celebrated through art, music and exhibitions.

This month long event of interactive fun and discovery for all ages also features live experiments, prehistoric creatures and fascinating talks by leading experts.

ELY CATHEDRAL SCIENCE FESTIVAL
FROM DINOSAURS TO DNA

19 May – 18 June 2017

For further information please visit **www.elycathedral.org**
facebook.com/elycathedral
twitter.com/ely_cathedral

Design: Lisa Gifford

CRIME

Conmen trick OAP to steal cash in purse

SAMAR **MAGUIRE**
@SamarMaguireCN

POLICE are appealing for information after a distraction burglary at the home of a woman in her 70s.

An older man distracted the woman by asking for directions while a younger man crept inside her house and stole her possessions.

The woman was in her front garden at Pembroke Close, Mildenhall, around 1.15pm on Thursday, May 18, when a man stopped outside her property and asked for directions.

A few moments later she returned to her home and saw a young man in her back garden. She challenged him as to why he was there and he left.

She then discovered her purse had been removed from her handbag and a quantity of cash had been stolen from it.

The first man who distracted her is described as 'older' with grey hair, around 5ft 5ins tall and of stocky build, while the younger man is described as being of slim build, with slicked back fair hair which appeared to be greasy.

It is possible they may have been in a white van as another member of the public had seen an older man and a younger man in the vehicle around the relevant time.

Police are asking anyone who may have seen the two, or anyone who may have any information about who they are, to call West Suffolk CID on 101, quoting crime number 35834/17.

For the latest news visit cambridge-news.co.uk/all-about/newmarket

Bank Holiday
BOURN AIRFIELD MARKET
9am-4pm Postcode CB23 2TA
Open Bank Holiday Monday
Make your money go further
Hundreds of bargains
A428 between St Neots and Cambridge
01895 632221
www.wendyfairmarkets.com

St. Ives Antiques Fair
(AA signposted)
Sunday & Monday
28th & 29th May
10am - 4pm each day
Admission: £2/£1.50
More than 50 dealers
Burgess Hall (One Leisure)
Westwood Road, St. Ives,
Cambs PE27 6WU
www.stivesantiquesfair.co.uk

FISH4JOBS
Search 1000s of jobs online now.
0344 406 0268
jobs@localworld.co.uk
Fish4jobs.co.uk

Not handy with a spanner?
Find a local reliable tradesman here
marketPLACE
Browsing: cambridge-news.co.uk/directory
booking: cambridge-news.co.uk/bookonline

TV Aerial Service
FREE Call Out. FREE Quotation
• Discount TV Aerials
• Aerial & Satellite Repairs
• Aerial & Satellite Points
• Television Wall Mounting
SAME Day Service!
Freeview Sky HD freesat
CALL LOCAL 01223 258178
CALL MOBILE 07551 125850
www.tv-aerials.co.uk

TILES AND TILE TOOLS
TILES FOR THE PERFECT KITCHEN OR BATHROOM
Glass, procelain, slate, marble, adhesive, grout, tile accessories, etc
Delivery Service Available
View our display of Sanitary ware, bathroom furniture and accessories
www.elytilecentre.co.uk
ELY TILE CENTRE
Unit 3, Sedgeway Business Park, Witchford
Near Ely, Cambs, CB6 2HY 01353 667555
ALL TRADE AND RETAIL CUSTOMERS ARE WELCOME
OPENING TIMES Mon - Fri 9am - 430pm Sat 9 - 4pm
ETC
©LW

Celebrating 10 years in business
And we're going to give someone a very special gift...
COLOUR FENCE
Win
Free Installation on Your Colourfence Order
Plus free Colourfence Hanging Basket Brackets
Colourfence is the revolutionary fencing product which ticks all the boxes. And as if that wasn't enough, all orders placed between now and the end of June will be placed in a prize draw to **win their installation completely free of charge**!
Win an installation
• No more painting
• No more repairing
Win Garden Gadgets
What's more - everyone's a winner with Colourfence. Every order placed with us between now and the end of June will receive **two Colourfence hanging basket brackets** to match their choice of fencing, absolutely free.
25 YEARS GUARANTEE
LOW MAINTENANCE
ACCREDITED
Stylish, easy to maintain, durable, strong and versatile.
FENCING TO BE PROUD OF
BOOK A FREE QUOTE NOW AND ORDER SOON TO ENTER THE PRIZE DRAW
01638 289918 www.colourfencecambs.co.uk
Competition ends 30/06/2017. Winner will be chosen at random. One free install winner only. UK only. Terms & Conditions Apply.

CRIME

Cars destroyed in arson attack

SAMAR **MAGUIRE**
@SamarMaguireCN

TWO cars belonging to the same person were destroyed on Sunday night in an arson attack.

Police officers were called by firefighters at around 11.15pm to reports of a suspicious fire in Nimbus Way, Newmarket.

The fire caused extensive damage and two Jaguar cars were destroyed in the incident, which also caused damage to two other vehicles – a BMW and Ford Mondeo.

Amy Cavey, who lives nearby, and whose car was damaged, told the *News*: "We were woken up at about 11.30pm to someone banging on my door, which was a bit freaky. They kept doing it until we answered it and someone told us that our car was on fire.

"The two Jaguar cars that were on fire belonged to the same person on our street, but it looks like the person has been targeted. Incidents involving cars seem to happen here quite a lot.

"Everyone is okay, it was just a bit weird. We'd been watching *Caught on Camera* recently, so we thought someone might have tried to knock down our door for no reason.

"I'm glad they woke us up though, our car would have been worse off otherwise."

For more crime stories visit cambridge-news.co.uk/all-about/newmarket

ARSON: One of the cars damaged in the attack

edmondson hall

FAMILY LAW OPEN DAYS

How do I get a divorce?
How do I arrange contact with my children?
How long does it take and how much will it cost?
Do I have co-habitee rights?

Edmondson Hall Solicitors will be holding a series of open days at their offices from **lOam - 3pm** for anyone wishing to drop in for a **FREE** and confidential discussion about a family law issue, with a specialist family Lawyer.

No appointment necessary

Bring your questions on the following date

Friday 2nd June

25 Exeter Road, Newmarket, Suffolk CB8 8AR

This is a free open day, no fees or charges apply. FREE PARKING.
Please note that we will not be able to advise in detail on the day.
For a full appointment or for more information
contact Sarah Willett on swillett@edmondsonhall.com or 01638 560556

HOME & GARDEN

Everything you need for building, landscaping and DIY jobs

▸ SAND ▸ GRAVEL ▸ CONCRETE
▸ SKIPS ▸ SLATE ▸ TOPSOIL

10% OFF online orders
Enter code: CAMBSFREE

Tel: 0800 587 3329
www.mickgeorge.co.uk

MICK GEORGE

mazerattan

SAVE UP TO 80%

SUPER SPRING YARD SALE

EVERYTHING MUST GO!

27th MAY

10:00 am
4:00 pm

ONE DAY ONLY

Discontinued Lines • Samples
Spares • Ex-Display Items

Sofas • Dining Tables • Cofee Tables • Sets • Chairs

Unit 1 • Boundary Road • Haverhill • Suffolk • CB9 7YH

A Festival of Events Proudly Supporting Local Charities

The Cambridge Roar
#ROAR17

Corporate Games
Saturday 17th June
£300 per team of 6

Champagne Dinner
Wednesday 21st June
£60 per person

Summer Ball
Saturday 24th June
£50 per person

Final Furlong Racing Dinner
Wednesday 28th June
£40 per person

B2B Exhibition
Thursday 29th June
Free to attend

Afternoon Tea
Friday 30th June
£20 per person

White Collar Boxing
Saturday 1st July
Standard: £25 VIP: £35

Sporting Heroes Dinner
Thursday 14th September
£50 per person

Comedy Night
Friday 22nd September
Standard: £20 VIP: £50

Cambridge Fashion Show
Saturday 23rd September
Standard: £15 VIP: £25

Cambridge Wedding Fair
Sunday 24th September
Free to attendv

Fire & Ice
Saturday 30th September
Standard: £65 VIP: £85

All events hosted at:

Quy Mill Hotel & Spa

"The Home of The Cambridge Roar"

Raising funds in support of:

Arthur Rank Hospice Charity

East Anglian Air Ambulance

For more information and to book tickets visit
www.thecambridgeroar.co.uk
email tony.murdock@thecambridgeroar.co.uk or call 01223 378 114

live happy this summer!

with Slimming World

free limited edition summer journal*

*with every 12-week Countdown course. Offer runs 28th May – 17th June 2017

MONDAY

SUTTON
The Brooklands Centre
The Brook
5.30pm & 7.30pm
NEW CONSULTANT 29/5/17
Siobhan 07584 352027

ELY
The Lighthouse
Lynn Road
5.30pm & 7.30pm
Belinda 07971 077941

SOHAM
Comrades Club
Market Street
9.30am, 5.30pm & 7.30pm
Sarah 07877 452954

BURWELL
Gardiner Memorial Hall
High Street
5.30pm & 7.30pm
Diane 07813 146804

TUESDAY

LITTLEPORT
Leisure Centre
Camel Road
9.30am, 11.30am, 6pm & 7.30pm
Sharon 07760 192638

WATERBEACH
Tillage Hall
Cambridge Road
5.30pm & 7.30pm
Jo 07790 660709

NEWMARKET
Studlands Park Sport & Social Club
9.30am
Sarah 07786 450433

ELY
Larkfields Resource Centre
High Barns
5.30pm & 7.30pm
Karen 01353 661771

NEWMARKET
Ditton Lodge First School
St Johns Avenue
5.45pm & 7.45pm
Sarah 07786 450433

WEDNESDAY

ELY
Beet Sport & Social Club
9.30am
Karen 01353 661771

LITTLEPORT
Millfield Primary School
Grange Lane
7.30pm
Jo 07527 646062

NEWMARKET
The Rutland Arms Hotel
5.30pm & 7.30pm
Michelle 07880 701958

SOHAM
Weatherall Primary School
Pratt Street
5.30pm & 7.30pm
Amanda 07563 544708

HADDENHAM
Social Club
9.30am
Clare 07876 343171

THURSDAY

LITTLE DOWNHAM
Community Rooms
5.30pm & 7.30pm
Julie 07709 866775

NEWMARKET
The Rutland Arms Hotel
9.30am & 11.30am
Michelle 07880 701958

SWAFFHAM PRIOR
Village Hall
5.30pm & 7pm
Sharon 07760 192638

STRETHAM
Primary School
5.30pm & 7.30pm
Jo 07527 646062

SATURDAY

ELY
Beet Sport & Social Club
8.30am & 10.30am
Karen 01353 661771

slimmingworld.co.uk 0344 897 8000

Slimming World
touching hearts, changing lives

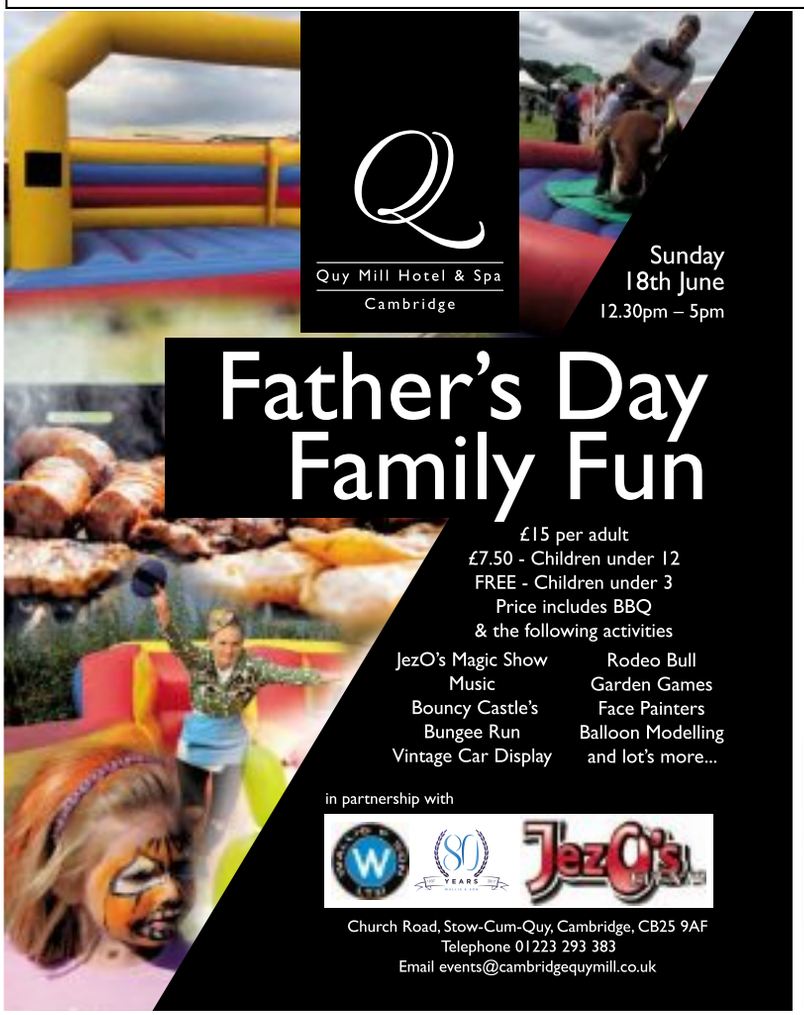

Quy Mill Hotel & Spa
Cambridge

Sunday
18th June
12.30pm – 5pm

Father's Day Family Fun

£15 per adult
£7.50 - Children under 12
FREE - Children under 3
Price includes BBQ
& the following activities

JezO's Magic Show
Music
Bouncy Castle's
Bungee Run
Vintage Car Display
Rodeo Bull
Garden Games
Face Painters
Balloon Modelling
and lot's more...

in partnership with

Church Road, Stow-Cum-Quy, Cambridge, CB25 9AF
Telephone 01223 293 383
Email events@cambridgequymill.co.uk

Eating the ELEPHANT

A phrase used to describe a way of dealing with something so big, so overwhelming, that it seems impossible to manage.

Like... learning the terrible truth about a man you loved.
Like... discovering your child has been abused.
Like... realising you were living a lie.

The shocking true story that every wife and mother should read ...

Paperback available from:
www.mirrorcollection.co.uk
or call 0845 143 0001
Also available from all good bookshops
£7.99, £1 P&P for UK Orders
Lines open from 9am to 5pm, Monday-Friday
Available on Kindle and the iBook store

I would like to nominate:

Name: _____

Address: _____

_____

_____

Postcode: _____

Daytime tel: _____

Email: _____

Categories:

- ☐ Primary School of the Year
- ☐ Secondary School of the Year
- ☐ Science Project of the Year
- ☐ Creative Arts Award
- ☐ Young Sports Personality of The Year
- ☐ Support Staff Member
- ☐ Pupil of the Year
- ☐ Teacher of the Year

Name of Nominator: _____

Address: _____

_____

_____

Postcode: _____

Daytime tel: _____

Email: _____

Please send with a letter and tell us with no more than 200 words why your nomination deserves to win.

Voting deadline **Friday 16th June 2017**

Please return your completed form to:

Karen Ball, **Event Organiser**, Cambridge Newspapers Ltd, Winship Road, Milton, Cambridge, CB24 6BQ.

With thanks to our sponsors so far

Exciting food in a gorgeous setting

Afternoon tea

Tuddenham Mill afternoon tea £18.50

Champagne afternoon tea £27.00

Available Monday to Saturday between 2.30pm and 5pm, pre-booking is required.
www.tuddenhammill.co.uk • info@tuddenhammill.co.uk
High Street, Tuddenham, Nr.Newmarket, Suffolk IP28 6SQ
01638 713552

Celebration of Educational Achievements.

- Primary School of the Year
- Secondary School of the Year
- Science Project of the Year
- Creative Arts Award
- Young Sports Personality of The Year
- Support Staff Member
- Pupil of the Year
- Teacher of the Year

Voting deadline **Friday 16th June 2017**

To nominate please go to **www.cambridge-news.co.uk/educationawards** or call **Karen Ball** on **01223 434397** for more information

With thanks to our sponsors so far

Addenbrooke's Charity LOTTERY

Play to win up to £25,000!

www.act4addenbrookes.org.uk/lottery

01223 217757

act Addenbrooke's Charitable Trust

This advert has been sponsored.

NEWMARKET news Reader Offers

Newmarket Holidays

Prague, Budapest & Vienna

8 days from £689 Flying direct from an airport near you, June, July, August, September, October & November 2017

Some of Europe's most historic, vibrant and colourful cities.

Tour highlights

- ✓ Tours of Prague, Budapest and Vienna
- ✓ See Charles' Bridge's blackened statues and Old Town Square's fascinating astronomical clock
- ✓ Journey through beautiful, forested Bohemia
- ✓ Visit to Bratislava and a river cruise in Budapest
- ✓ See the Ringstrasse buildings and the Hofburg Palace
- ✓ Fully escorted by a friendly, experienced tour manager
- ✓ Seven nights' four-star bed and breakfast touring hotel accommodation, return flights and transfers

Jersey – Sun-Kissed Channel Isle

6 days from £469 Flying direct from London Luton, 4, 9 September & 9 October 2017

Britain's delightful, welcoming southern outpost.

Tour highlights

- ✓ Learn about the WW2 German Occupation in the fascinating War Tunnels
- ✓ A guided Island Tour introduces Britain's sunny southern outpost
- ✓ Stay in delightful St Helier, Jersey's charming capital
- ✓ Dine in or choose from a host of excellent eateries
- ✓ Fully escorted by a friendly, experienced tour manager
- ✓ Five nights' three-star bed & breakfast hotel accommodation, return flights and transfers

Call **0330 160 7892** QUOTE CNW Visit **newmarketholidays.co.uk/cnw**

These holidays are organised & operated by Newmarket Holidays Ltd. ABTA V7812. ATOL protected 2325. Subject to availability. Single supplements apply Standard phone charges

ABTA Travel with confidence

BOOK FOR THIS SUMMER TODAY

UP TO £400 OFF PER COUPLE

25,000 FREE CHILD PLACES AVAILABLE

GREAT AVAILABILITY IN JUNE, JULY & AUGUST

CRETE
ALICANTE
DUBROVNIK
CANARY ISLANDS
AND SO MANY MORE...

INFANTS GO FREE | FLEXIBLE STAYS | ABTA & ATOL PROTECTED | TRANSFERS INCLUDED | 22KG BAGGAGE ALLOWANCE

Jet2holidays Package holidays you can trust

ABTA Travel with confidence

Branches at: Newmarket • Bishop's Stortford • Bury St Edmunds • Cambourne • Cambridge Dereham • Ely • Halstead • Haverhill • Huntingdon • Norwich (Bedford St & Reepham Rd) Royston • Saffron Walden • St Ives • St Neots • Swaffham • Wymondham

Premier travel

To book call 01638 607607 or visit your local branch

Savings are per couple. Subject to availability. Terms and conditions apply. Premier Travel are acting as an agent of Jet2Holidays ATOL 9618.

GETAWAY

TRAVEL NEWS

LATEST TRAVEL ADVICE, OFFERS AND NEWS

MUSICAL MAGIC AT BERGENFEST

TICKETS for the four-day Bergenfest music festival are on sale now. The event, which is held in the Norwegian city from June 14 to 17, takes place in the scenic Bergenhus Fortress in the Unesco world heritage site of Bryggen.

Headline acts include Liam Gallagher, Richard Ashcroft, the Pet Shop Boys (above) and Rag'N'Bone Man. Prices from £81. See festicket.com/festivals/bergenfest/2017/ for details.

A BRIDGE TO THE PAST

A NEW exhibition at London's Tower Bridge will celebrate the unsung heroes who worked there.

A Walk of Fame will open on May 23 and it tells the stories of 40 individuals – selected to illustrate the diversity of roles at the bridge – via a series of decorative plaques placed in the Victorian engine rooms.

The bridge took eight years to complete and was officially opened on June 30, 1894. Admission is £9.80 adult/£4.20 child/£15.30 family. See towerbridge.org.uk for details.

CRUISE SHIP HEADING FOR EUROPE

ADONIA, the baby of P&O Cruises' fleet, returns to the UK next month after a year of operating pioneering cruises to Cuba and the Dominican Republic as part of Fathom's "impact tourism" venture for Carnival Corporation.

Adonia

The 670-passenger vessel has completed her last cruise from Miami to Cuba and has headed to dry-dock for a makeover.

Among the enhancements will be the addition of a Glass House restaurant and wine bar curated by TV's Olly Smith.

Adonia's summer season in Europe takes in cruises to many ports that are inaccessible to her bigger sisters. By November she will be back in the Caribbean for a six-month season of 14-night fly-cruises from Barbados.

See pocruises.com, fathom.org and carnivalcorp.com for more information.

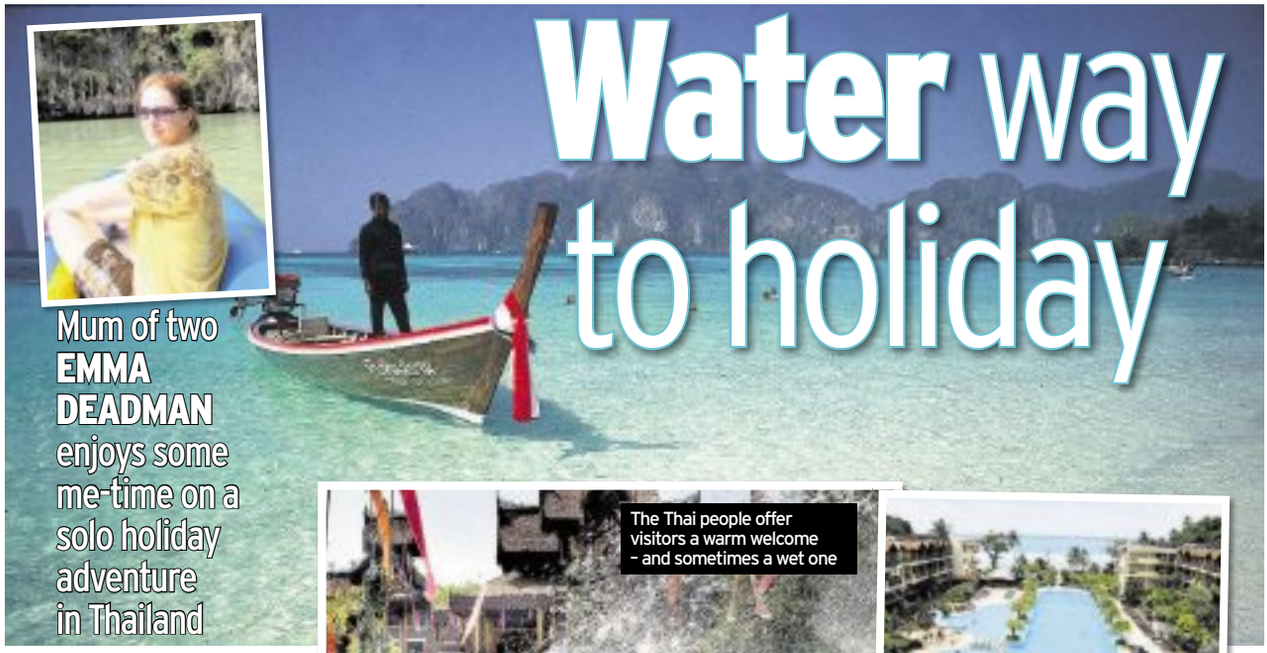

Water way to holiday

Mum of two **EMMA DEADMAN** enjoys some me-time on a solo holiday adventure in Thailand

STALEMATE. Our eyes locked, our fingers poised on our ready-pumped pistols. It was me or him – one of us had to flinch first.

Before I had a chance to think, the six-year-old standing before me had made his move, and covered me from head-to-toe in freezing water.

We shook on it, but as soon as his back was turned, I got my revenge, and squirted him right back. All's fair in love and Songkran!

Songkran is the Thai New Year's festival. The Thai New Year's Day is April 13 every year, but the holiday period runs for a couple of days.

The day's festivities at my Phuket hotel, the Marriott Resort and Spa, Merlin Beach, began with a traditional offering of goods to Buddhist monks visiting the hotel.

But this soon descended into chaos once they headed home, and the water fun could get underway.

What started years ago as a gentle ceremony of honouring people with a splash of water has become an outright water battle, with no-one immune from a soaking.

The celebration was just one of the many activities and events on offer at the hotel – some free, some paid for – including Thai cookery classes, yoga and crafts.

The Marriott Resort and Spa, Merlin Beach, is set in lush tropical gardens and anchored alongside Tri Trang Beach, a quiet stretch of white sand. It's a practically deserted spot, but is just a 10-minute tuk tuk ride from Patong, one of Thailand's most frenetic towns.

Sun terraces fringed with palm trees surround the hotel's three pools, one with a swim-up bar and its four restaurants left me spoiled for choice. There's a traditional Thai place, an Italian, a buffet restaurant and – my favourite – the beachside grill, open to the elements and with a perfect view of the Andaman sea at sunset.

With Thomson, guests are all-inclusive at the hotel. I cannot stress enough what a great deal this is: a bar and food bill soon adds up.

The Thai people offer visitors a warm welcome – and sometimes a wet one

The hotel has the perfect setting

ENJOY THE DREAMLINER FAST-TRACK TO FOREIGN CLIMES

NOW, I've never been on a 'package holiday' before. I'm more of a 'book everything separately and hope for the best' kind of girl. But with that comes the risk of lost bookings, lost luggage and a lost sense of direction. I didn't realise the simplicity, convenience and security a package holiday offered.

And with Thomson's new Dreamliner flight to Phuket direct from Birmingham Airport starting this November, it's now getting even simpler. The firm is also launching a new direct flight to Goa from Birmingham this November, too.

Thomson Airways fly direct to a number of long haul destinations on their state-of-the-art Dreamliner. With bigger windows you can dim at the touch of a button, mood lighting to help your body clock adjust and the Dreamliner's cabin pressure, allowing more oxygen to be absorbed into your body, you'll arrive at your destination feeling as fresh as a daisy.

I started my journey with an overnight stay at the Sofitel London Gatwick. As a busy, working mum-of-two, just the night I spent here would probably have been relaxing enough, without jetting to the other side of the world.

My room, overlooking the hotel atrium, was spacious and modern, and breakfast the next day was a real treat. But the best thing about the hotel, is not only does it have parking on site, but getting to Gatwick's North Terminal takes just five minutes, as the two are linked by an enclosed bridge.

The island of Phuket, off Thailand's south-west coast, offers everything from peaceful beaches and wild animal sanctuaries to party resorts. It has miles and miles of coastline, dotted with coves and bays.

And, for the more adventurous, you can take a boat ride out to one of the many islands that lie off the coast.

I opted for a two-day trip, that took in everything from James Bond island (famed for its role in The Man with the Golden Gun), kayaking in Phang Nga Bay to a visit to the famed Maya Bay.

As a journalist, I obviously love words. But, frankly, the entire islands tour, organised by Andaman Leisure Phuket, left me speechless.

Okay, I might have slipped out the odd 'Wow'.

Sure, everyone's seen posters for The Beach (Leonardo DiCaprio's famous film which sent tourists into a frenzy) but nothing quite prepares you for it in real life. White sand, blue sky, bluer sea.

The islands are popular with tourists

Hundreds of people visit the islands daily, so expect a bit of jostling for the best view, but the tour is a must-see for visitors to Phuket.

A highlight for me was swimming with sharks – not the meat-eating kind. Donning a mask and snorkel, I swam just a few hundred metres from the beach before I spotted the black-tipped reef sharks. Around three feet in length, they were definitely more scared of me than I was of them, as they darted around the coral among an array of technicolour fish that would give Joseph a run for his money.

A night on Phi Phi Don (a backpackers' haunt but with a great vibe) ended with watching talented locals put on

No one misses out on the festival fun

NEED TO KNOW

■ **EMMA DEADMAN** stayed at the Marriott Resort and Spa, Merlin Beach, courtesy of Thomson, who offer 14-night holidays to Thailand staying at the 4Sun+ Marriott Resort and Spa, Merlin Beach in Phuket all-inclusive from £1,150pp. Price is based on two adults sharing, and includes flights departing from Birmingham on November 8, 2017 and transfers.

■ To find out more or to book visit your local Thomson featuring First Choice travel shop, click firstchoice.co.uk or call 0871 200 7799.

■ CUSTOMERS can choose excursions after booking at excursion.thomson.co.uk/#/gbp/. Thomson also offers 14-night holidays to Goa staying at the 5T Park Hyatt Goa Resort & Spa in South Goa on a bed and breakfast basis from £1,680 per person.

Price is based on two adults sharing, and includes flights from Birmingham airport on November 9, 2017 and transfers.

■ TO book at the Sofitel London Gatwick call 01293 567070.

a 'fire show' on the beach.

The sky became illuminated with orange as the young men danced with lit torches, juggling with balls of flames and throwing them back and forth along a stretch of the white sand. They put on quite a performance, but, as always, I imagine, in a place like this, it was the backdrop that stole the show.

The whole tour was pretty full on. We darted from island to island, either to snorkel, to swim or simply to laze on the white sand, taking in the view, but the crew kept us topped us with fresh fruit and unlimited drinks.

I visited Thailand as a solo traveller, but not once did I feel alone. The Thai people are incredibly welcoming, and not once did I feel under pressure from any 'street sellers' or tuk tuk drivers. You need your wits about you, as in in any foreign country, but I certainly felt safe in Phuket.

While at night the nearby town of Patong becomes a hive of activity, during the day it was very family-friendly. And at the hotel, things couldn't have been more child-friendly. One of the pools has slides and water jets, while a kids' club operates throughout the day.

I was lucky enough to witness two gorgeous weddings and a proposal at the hotel's beachfront gazebo, too, proving it's a perfect location for a romantic break away.

After a busy couple of days island hopping, and back on dry land, I decided to try out a traditional Thai massage. While the hotel has its own beautiful spa, there are a couple of massage huts on the beach, too, and at just 300BHT (around £7.50) for an hour, I couldn't afford to give it a miss.

I was hoping for a bit of light stroking, an aromatherapy incense, maybe. Oh no, this was an hour of pure Thai massage brutality.

As I lay, fully clothed, on a low bed, a lady no younger than my own gran came along and sat on my back. So ensued an hour of something akin to the childhood fights between me and my sister. Pummelling. Poking. Elbows. And I'm fairly sure my limbs were not designed to bend the way they were sent.

That said, just 60 minutes later, I skipped away, light as a feather.

LATE BREAKS

LAST-MINUTE DEALS ON HOLIDAYS

IBIZA

ENJOY a week in San Antonio Bay, staying at the three-star plus Playa Bella Apartments – on a room-only basis – departing from Newcastle on June 4. Price is £369 per person based on two sharing, includes a 22kg baggage allowance and return transfers. To book, visit jet2holidays.com, call 0800 408 5594, or visit your travel agent.

CORFU

A SEVEN-NIGHT holiday, staying at the four-star Annaliza Apartments, costs from £246, including return flights from Birmingham on June 1 on a bed and breakfast basis. Book online at onthebeach.co.uk or call the UK call centre on 0871 474 3000.

Click to buy with CAMBRIDGE magazine

& bag a bargain!

Cambridge Magazine is proud to bring you the best of what's new – and the best of what's local – each and every month.

And now it's bringing you a brand new shopping service, Seen in Print: as of this issue, you can click to buy products straight from the magazine's homes and gifts pages.

See something you like, head over to **www.seeninprint.com**, and all the purchase info is ready and waiting. . .

Seen in Print.com

Seen in Print makes the process as pain-free as possible:

- Tap **www.seeninprint.com** into your smartphone, tablet or desktop
- Click on the Cambridge Magazine cover
- Enter the page number
- Details of all the featured products will appear
- Click to buy securely or save for later

It's that easy!

To tempt you to give the service a whirl, **the first 25 readers** to visit the site will qualify for one of these **three great offers:**

LOLA'S APOTHECARY TRAVEL CANDLE

Hand-poured, natural, spicy citrus-scented candle. Fragrant opulence for any room.

£5 (RRP £22)

FARROW & BALL'S HOW TO DECORATE

Expert advice for interior design enthusiasts on everything from floor paint to the effect of light on colour.

£5 (RRP £30)

PAIR OF EVA SOLO LUNGO TUMBLERS

Made from blue silicone and white porcelain. Just the right size for pod coffee machines.

£5 (RRP £20)

So go bag yourself a bargain . . .

SeenInPrint never shares your information and respects your privacy and security at every step. Offer is limited, one item per customer.

HOMES & GARDENS

Looking for a reliable and experienced roofer?

Then Lodge Roofing is the company for you.
You can be assured of the highest quality of work every time.

All types of roofing work undertaken including tiling and slating, lead work, replacement gutter and downpipes, chimney stacks, specialist carpentry, felt roofs etc.

- Free estimates for both supply and fix, and supply only
- Guarantee on all workmanship as well as manufacturers guarantee on materials

14a Depot Road, Newmarket. **01638 561261.**
www.lodgeroofing.co.uk
Email: enqs@lodgeroofing.co.uk
©LW

OvenPad Cleaning Services

I will professionally & efficiently clean ovens, ranges, ceramic hobs, extractors, microwaves and BBQs.

A dirty job? Call me! ✓ Local

Please contact Paddy Kelly on
Tel: 01638 742703/
07752 631343
Email: info@ovenpad.com
www.ovenpad.com

©LW

Newmarket Electrical

Independent electrical wholesale in Newmarket

Enjoy your garden more this summer by lighting up your outside space.

For all your domestic electrical requirements.
Unit 6 Sam Alper Court, Newmarket, Suffolk, CB8 0GS.
Telephone **01638 560987**
Email: **sales@newelec.co.uk**
www.newelec.co.uk
©LW

NEWMARKET PAINT CO. LTD

Everything you need to decorate your home.

- Colour match specialists
- Choose from our own paint card

01638 660262

Unit 5 Studlands Business Centre, Newmarket, Suffolk, CB8 7SS
www.newpaint.co.uk

ZINSSER Geocel HAMILTON
©LW

DOUG MISSON

HEATING & PLUMBING

- Central Heating Servicing & Maintenance
- Emergency Boiler Repairs & Upgrades
- Bathroom Suites & Showers
- Condensing boilers & heating controls
- Solar powered heating
- Boiler Servicing & Repair
- All aspects of plumbing work undertaken
- Electrical Repairs

Telephone 01638 665286

Crawford House, Wellington Street,
Newmarket, Suffolk CB8 0HT
Email: email@dougmisson.co.uk
Website: www.dougmisson.co.uk
©LW

FOR DRIVEWAYS, FARM ROADS, CAR PARKS ETC

GRAYS SURFACING

- Tarmacadam & Asphalt • Hot Tar & Chippings
- Hand & Machine Lay • Tar Spraying by Tanker

FREE QUOTES
ALL WORK GUARANTEED
ALSO CIVIL ENGINEERING

Office + After hours:
TEL: ELY 01353 721348
Mobile: 07860 232623
25 Broad Piece, Soham, Ely
©LW

Property & living news

24:05:17

CAMBRIDGE NEWS & MEDIA
EST. 1888
www.cambridge-news.co.uk

Five bedroom house

Detached family home built in 2004

Feature homes

Cover property – Gazeley: £545,000

YORK House, a detached family home built at Gazeley in 2004, is now available to own at a guide price of £545,000.

An entrance porch leads directly toward the reception hall, which features two built in cupboards and a door leading toward the integral garage.

Elsewhere on the ground floor, there is a double aspect sitting room, a family/playroom and a kitchen/dining room featuring oven, grill, fridge/freezer and dishwasher. A utility room and cloakroom complete accommodation at this level.

Upstairs, there is a master bedroom with two built in wardrobes and an en suite, a guest bedroom, three further bedrooms and a family bathroom.

Outside, there is a driveway and a garage. There is also an enclosed garden with two paved terraces and two garden stores.

Contact Jackson-Stops and Staff on (01638) 662231.

Newmarket: £530,000

BROOKLYN House, a semi-detached townhouse in Fitzroy Street, Newmarket, is now available to own at a guide price of £530,000.

Ground floor accommodation comprises the sitting room, master bedroom with built in cupboards, kitchen with built in units and garden access, en suite shower room and a lower ground floor kitchen/dining room with contemporary open plan design.

Upstairs, there are two additional bedrooms, as well as a bathroom.

Outside, there is a landscaped rear garden laid to lawn with Indian sandstone pathways and a sunken patio area. A store room and a detached office/studio can also be found out here.

Contact Cheffins on (01638) 663228.

Ashley: £430,000

THIS three bedroom semi-detached cottage in Mill Road, Ashley, is now available to own at a guide price of £430,000.

On the ground floor of the property, accommodation includes a sitting room with open fireplace, family room, dining room and a kitchen with Aga oil-fired cooking Range and a walk in pantry. A utility/cloakroom with WC completes ground floor accommodation.

On the first floor, you will find all three bedrooms, as well as a study and a bathroom featuring a panelled bath with mixer tap and shower over.

Outside, there is an enclosed rear garden with gravel driveway, laid mostly to lawn with flower and shrub beds.

Contact Cheffins on (01638) 663228.

Lidgate: £389,000

THE Forge, a timber framed period property ripe for modernisation in Lidgate, is now available to own at a guide price of £389,000.

Currently, accommodation in the property comprises an entrance hall, kitchen/dining room, pantry, sitting room with wood burning stove, bathroom, three bedrooms and a forge.

Outside, the garden features paddocks, as well as far reaching countryside views.

For more details contact Jackson-Stops and Staff on (01638) 662231.

william h brown

for details of all our instructions call us now on **01638 660633**
Meldreth House, Wellington Street • Newmarket, Suffolk, CB8 OHT • newmarket@sequencehome.co.uk

HAVERHILL **£389,995**

This well extended detached family home offers ample space inside and out, and with just a few alterations could also feature a fully self contained annexe. EPC: C

SOHAM **£170,000**

This spacious two bedroom top floor apartment is the biggest design on the block, plus has a balcony with breath-taking views over the river and fields. EPC: C

SAWSTON **OIEO £300,000**

If you're looking for a well presented two bedroom home with excellent links to Cambridge then this is it. Having been looked after fantastically by the current owners, this one is just waiting for its new owners! EPC: C

NEWMARKET **£299,995**

This brand new three bedroom semi detached house has help to buy available, call the team to arrange your viewing of this home which is located only a short walk from Newmarket town and the train station. EPC: TBC

KENNETT **£410,000**

Anvil Way is a select development of 13 private residences situated in the picturesque village of Kentford; just 5 miles from Newmarket. Kennett railway station is less than 1 mile away and offers frequent services to Bury St Edmunds & Cambridge. There are also great links to the A14, A11, A1 & M11. EPC: B

192 HIGH STREET, NEWMARKET **£180,000 - £200,000**

For sale by auction on Thursday 15th June 2017 at Barnham Broom Golf and Country Club at 11:30am.

A chance to buy three, one bedroom ground floor apartments ideally situated close to the town centre and walking distance to Rowley Mile Racecourse. EPC: D

NEWMARKET

Having been recently refurbished, this one bedroom ground floor flat is ideal for those who want a central hub. The railway station is approximately a ten minute walk away too so this one is ideal for commuters! EPC: D

182 PINZA CLOSE, NEWMARKET **OIEO £210,000**

This two bedroom detached bungalow faces over the green and is in a fantastic part of the estate. The property is waiting for its new owner to really make it their own and is being sold on a chain free basis. EPC: E

find all our homes on **zoopla.co.uk, rightmove.co.uk** and **sequencehome.co.uk**

jackson-stops.co.uk

Jackson-Stops & Staff

SIX MILE BOTTOM

A newly built chalet bungalow set in a highly accessible village with an enclosed south facing garden.
Entrance Hall • Kitchen/Dining Room • Sitting Room • Study/Bedroom 3 • Bathroom • Landing • Bedroom 1 with En-Suite Shower Room and Bedroom • Driveway and Parking • Single Garage and Enclosed Rear Garden. EPC Rating "C".

Guide Price £365,000

SIX MILE BOTTOM

A newly built family house set in a highly accessible village with an enclosed south facing garden.
Covered Entrance Porch • Entrance Hall • Sitting Room/Dining Room • Kitchen • Cloakroom • Landing • Four Bedrooms and Two Bathrooms • Driveway and Parking and Enclosed Rear Garden. EPC Rating "B".

Guide Price £449,000

NEWMARKET

Investment opportunity. A stunning ground floor apartment set within this exclusive development in a superb location close to the town centre and Tattersalls.
Communal Entrance Hall • Entrance Hall • Sitting/Dining Room • Integrated Kitchen • Cloakroom and Utility Cupboard • Large Double Bedroom with En-Suite Bathroom • Allocated Parking • Private Terrace and Communal Grounds. EPC Rating "C".

Guide Price £269,000

GREAT THURLOW

A charming and beautifully presented former Coach House with an attractive enclosed garden and double garage in this sought after village.
Reception Hall • Sitting Room • Family Room • Kitchen/Dining Room • Utility Room • Cloakroom • Landing • Master Bedroom with En-Suite Shower Room • Two Further Bedrooms and Bathroom • Driveway and Parking • Garage and Office/Store and Enclosed Garden. EPC Rating "F".

Guide Price £450,000

LIDGATE

An attractive period property offering exciting potential for modernisation within a popular village setting backing onto paddocks.
Entrance Hall • Sitting Room • Kitchen/Dining Room • Pantry • Bathroom • Landing • Three Bedrooms • Attractive Rear Garden and Outbuilding (Forge). EPC Rating "F".

Guide Price £389,000

ASHLEY, NR NEWMARKET

A superb 2,950 sq ft period house with an attractive garden and excellent equestrian facilities extending to 7 acres in all (sts).
Reception Hall • Drawing Room • Sitting Room • Dining Room • Study • Garden Room • Kitchen • Utility Room • Two Cloakrooms • Landing • Master Bedroom with En-Suite Bathroom • Three Further Bedrooms and Family Bathroom • Driveway and Parking • Two Bay Cartport • Barn • Workshop • Large Garden • Stable Block with 4 Stables • Tack Room • Feed Room • Grooms Room • Hay Store and Office/Studio • 5 Post and Rail Paddocks • 2 Turn Out Paddocks • Manege and 5 Horse Walker. EPC Rating "E".

Guide Price £1,450,000

Newmarket 01638 662231

newmarket@jackson-stops.co.uk

Local & National reach through a network of London & Regional offices

OnTheMarket.com

PROUD TO SUPPORT East Anglian Air Ambulance

People Property Places

Jackson-Stops & Staff

jackson-stops.co.uk

GREAT BRADLEY

An exceptional building plot extending to 0.5 acre (sts) with a tree lined approach and mature setting with outline planning permission for a detached house.
Sought after village setting • Outline planning permission for a detached house in accordance with REF: DC/15/0322/OUT • In all 0.5 acre (0.24 hectare).

Guide Price £375,000

ISLEHAM

A beautifully presented Grade II Listed house with a superb annexe, studio and attractive enclosed garden.
Hall • Sitting Room • Dining Room • Family Room • Garden Room • Office • Kitchen/Breakfast Room • Utility Room • Boot Room • Shower Room. Landing • Master Bedroom with En-Suite Shower Room • Three Further Bedrooms and Family Bathroom • Annexe with Kitchen/Breakfast Room • Sitting Room/Bedroom 2 • Bedroom 1 • Dressing Room/Nursery and Bathroom • Studio with Shower Room • Driveway and Parking • Car Port • Enclosed Rear Garden.

Guide Price £725,000

GAZELEY

A deceptively spacious and well presented detached family house with a double garage and attractive enclosed garden.
Covered Entrance Porch • Reception Hall • Sitting Room • Family/Playroom • Kitchen/Dining Room • Utility Room • Cloakroom • Galleried Landing • Master Bedroom with En-Suite Bathroom • Guest Bedroom with En-Suite Shower Room • Three Further Bedrooms and Family Bathroom • Driveway and Parking • Integral Double Garage • Enclosed Garden. EPC Rating "D".

Guide Price £545,000

CARLTON

An outstanding period style family house with an enclosed garden and superb far reaching countryside views.
Covered Entrance Porch • Reception Hall • Sitting Room • Kitchen/Dining Room • Family Room • Study • Utility Room • Cloakroom • Landing • Master Bedroom with Dressing Room and En-Suite Bathroom • Three Further Bedrooms and Family Bathroom • Driveway and Parking and Enclosed Garden. EPC Rating "D".

New Guide Price £715,000

CHIPPENHAM

A well presented individual family house in a sought after village enjoying paddock views to the front and with an enclosed rear garden.
Covered Entrance Porch • Entrance Hall • Sitting Room • Dining Room • Study • Kitchen/Breakfast Room • Utility Room • Cloakroom • Landing • Master Bedroom with En-Suite Shower Room • Three Further Bedrooms (One En-Suite) and Family Bathroom • Driveway and Parking • Single Garage • Enclosed Rear Garden. EPC Rating 'C'.

Guide Price £445,000

NEWMARKET

A well located and stylishly refurbished 1930's detached bungalow enjoying views over studland to the front with a store room/office, workshop and good sized south facing garden.
Entrance Hall • Sitting Room • Dining/Garden Room • Kitchen • Two Bedrooms and Bathroom • Driveway and Parking • Store Room/Office • Workshop • Enclosed Garden • EPC Rating "F".

Guide Price £395,000

Newmarket 01638 662231
newmarket@jackson-stops.co.uk
Local & National reach through a network of London & Regional offices

OnTheMarket.com

PROUD TO SUPPORT East Anglian Air Ambulance

People Property Places

Morris Armitage

01638 560221
www.morrisarmitage.co.uk

WOODDITTON £535,000 NEW

Outstanding period property enjoying some magnificent landscaped gardens including outbuilding, stabling, tack room stunning views to rear overlooking the local countryside. This impressive and sympathically extended family home offers some delightful period features and offers huge scope to extended further.

Accommodation includes two generous size reception rooms, a re-fitted kitchen, utility room, three double bedrooms and first floor family bathroom. Also offering an extensive driveway for several vehicles, sumptuous gardens extending to around 250ft with established trees and shrubs. Rarely available and viewing is highly recommended. EPC (E)

NEWMARKET OiEO £350,000 NEW

Impressive detached four bedroom family home approached via electric gates occupying an enviable corner plot boasting well proportioned and versatile rooms throughout. EPC (D)

NEWMARKET Offers Over £250,000 NEW

Modern three bedroom semi-detached family home in need of some updating/investment offered for sale with no onward chain. Outstanding value for money - viewing recommended. EPC (C)

NEWMARKET OiEO £300,000 NEW

Beautiful late Victorian three bedroom terraced property, cleverly and sympathetically extended to provide versatile family oriented accommodation. Early viewing is an absolute must. EPC (D)

NEWMARKET CAMBRIDGE HAVERHILL BURWELL DOWNHAM MARKET

Morris Armitage

01638 560221
www.morrisarmitage.co.uk

KIRTLING £395,000 NEW

Superbly extended and greatly improved family home occupying an elevated position and located in this picturesque and much sought after village. Kirtling lies approximately six miles from Newmarket and boasts a local pub, village hall and church. This is a stunning property and early viewing is highly recommended.

Accommodation includes a spacious entrance hall, sitting room with multi-fuel burner, superb 22ft kitchen/dining room, utility room, shower room/wet room, four generous size bedrooms and a family bathroom. Also boasting an extensive driveway, gated rear gardens with sizeable patio area and lovely views to the rear towards studland. EPC (D)

NEWMARKET £360,000 NEW

Cleverly extended and greatly improved three bedroom modern and detached family home featuring a 35ft living room/sitting room and tree lined rear garden, patio area and garage. EPC (D)

CARLTON £465,000

Delightfully positioned detached four bedroom thatched home occupying a generous plot circa half an acre (subject to survey), with spectacular undulating views to front and rear. EPC (D)

FORDHAM £450,000 NEW

Superbly presented four bedroom modern family home with the possibility of a loft conversion (subject to consent). An outstanding opportunity and viewing is recommended. EPC (D)

NEWMARKET CAMBRIDGE HAVERHILL BURWELL DOWNHAM MARKET

cheffins.co.uk t: 01638 663228

Burwell £495,000

A 5 bedroom detached house standing at the head of a small cul-de-sac. The property has been cleverly extended to provide family accommodation which includes an open plan kitchen/dining/family room with bi-fold doors, 3 reception rooms and master bedroom with ensuite shower room. EPC pending. Viewing is strongly recommended.

Burwell £450,000

A charming 17th century detached cottage standing within a sought after conservation area. The property has a frontage to the High Street and retains many of the original period features including an Inglenook fireplace, a cellar, exposed beams and clunch walls. A large adjoining barn offers scope for further development / enlargement subject to the usual consents. EPC: E.

Dullingham £650,000

An impressive 5 double bedroom detached house standing in a sought after location close to the centre of this well regarded village. The accommodation is well presented and includes 3 reception rooms, a new kitchen/breakfast room and utility room, conservatory and 2 bathrooms. EPC: D. An excellent family house.

Cheveley £725,000

An individual 4 bedroom traditionally styled detached house forming part of an exclusive new development situated in the heart of this sought-after village. The impressive accommodation includes an open plan kitchen/breakfast area and garden room, cloakroom, utility room and master bedroom with ensuite shower room. EPC: B. Available Spring 2017.

NEWMARKET | CAMBRIDGE | SAFFRON WALDEN | ELY | HAVERHILL | LONDON

Cheffins

Ashley

Guide Price £430,000

A beautifully presented 3 bedroom semi-detached cottage standing in an idyllic location with far reaching views over stud paddocks. The property has been cleverly extended and improved to provide impressive accommodation including 3 reception rooms, a kitchen with Aga cooking Range, study and master bedroom with ensuite shower room. EPC: F.

Newmarket

£530,000

A substantial 4 bedroom semi-detached townhouse situated a short distance from the town centre. The property is superbly presented throughout with a contemporary open plan ground floor kitchen/dining room, a large 1st floor master bedroom with ensuite bathroom and 3 further bedrooms on the 2nd floor. Additional features include a landscaped part walled garden, gas central heating and a studio/office. EPC: E.

Burwell

£750,000

A contemporary 5/6 bedroom detached house standing in a non-estate position close to the centre of the village. The accommodation is superbly appointed and includes a well equipped kitchen with an extensive range of Bosch appliances, 3 superb bath/shower rooms, under floor heating to the ground floor and an open plan living area with bi-fold doors to the secluded rear garden. EPC: C.

naea | propertymark PROTECTED

RICS

WHATLEY LANE

DULLINGHAM **GUIDE PRICE £450,000**

An attractive four bedroom detached home in the highly regarded village of Dullingham. The property boast well-presented accommodation comprising four bedrooms, two bathrooms (one En-Suite), a generous living room, dining room, large conservatory/sun-room, kitchen, utility area and cloakroom. Further benefits include an integral garage, an enclosed rear garden and a driveway providing parking for multiple vehicles. EPC D.

NEWMARKET **GUIDE PRICE £365,000**

An attractive detached family home located in the sought after village of Kentford. The property offers generous accommodation including Four Bedrooms, a Family Bathroom, Sitting Room, Kitchen/Dining Room and Cloakroom. External benefits include a predominately laid to lawn garden, a generous paved garden a double garage and office/studio. EPC C.

NEW

NEWMARKET **£2,250 PCM**

A Brand New townhouse comprising four bedrooms (two with en-suite), a family bathroom, living room with covered terrace area, kitchen/dining room, cloakroom/utility room and roof terrace off. Externally the property benefits from an integral garage, parking, and front and rear gardens.

NEW

NEWMARKET **£2,200 PCM**

A substantial detached family home comprising kitchen, living room, dining room, conservatory, study, utility room, four bedrooms, en-suite to master and two further bathrooms. Additional paddocks (9 acres) and boxes (8) available by separate negotiation.

NEW

NEWMARKET **£1,575 PCM**

Period three storey townhouse benefitting from versatile accommodation including four bedrooms, family bathroom, shower room, modern fitted kitchen and living/dining room with feature fireplace. Externally the property benefits from an attractive enclosed rear garden.

NEW

NEWMARKET **£950 PCM**

A newly renovated top floor apartment located on Newmarket High Street close to all local amenities. The accommodation comprises one double bedroom, one bathroom and a contemporary open plan kitchen/living/dining area. Available now.

BURY ST EDMUNDS
01284 765 256
bury@wlea.co.uk

NEWMARKET
01638 561 187
newmarket@wlea.co.uk

Zoopla rightmove PrimeLocation.com wlea.co.uk

WHATLEY LANE

NEW

CHEVELEY **GUIDE PRICE 375,000**

A well-presented detached bungalow located in a highly regarded village. This attractive property offers accommodation comprising three bedrooms, a family bathroom, living room, kitchen and conservatory. The property sits centrally within its plot and offers attractive gardens to the front and rear of the property. The front garden offers parking for multiple vehicles on the tarmac driveway. EPC TBC.

NEW

FORDHAM **GUIDE PRICE £475,000**

A spacious and well-appointed family home located in the highly regarded village of Fordham. The property boast spacious accommodation including; a newly fitted kitchen, four spacious bedrooms, an attractive en-suite bathroom, family bathroom, three reception rooms, a conservatory, utility room and cloakroom. In addition, the property offer off-road parking for multiple vehicles, a detached double garage and attractive gardens surrounding the property. EPC TBC.

NEWMARKET **GUIDE PRICE £575,000**

A characterful detached property located in well-regarded cul-de-sac. The property boast well-proportioned accommodation which includes four bedrooms, two bathrooms (one En-Suite), living room, dining room, kitchen, utility room, sun-room/garden room and cloakroom. The property also offers double garage, a large driveway and rear garden with patio area. Viewing is highly recommended. EPC E.

NEWMARKET **GUIDE PRICE £425,000**

An attractive detached chalet-bungalow ideally positioned at the end of a highly regarded no-through road. This spacious three bedroom, two bathroom property boasts a high quality finish throughout including a high specification fully fitted kitchen with central island. Externally, further improvements include an extended driveway to the front aspect and a large patio ideal for alfresco dining. EPC D.

BURY ST EDMUNDS
01284 765 256
bury@wlea.co.uk

NEWMARKET
01638 561 187
newmarket@wlea.co.uk

Zoopla rightmove PrimeLocation.com wlea.co.uk

01223 841842
www.bidwells.co.uk/properties

BIDWELLS

Beautifully presented, newly built family home of 2,100 sq ft (195 sq m) finished to an exceptionally high standard throughout, located in this highly regarded village.

4 3 2 B

CHEVELEY
£735,000 (Guide Price)

Impressive Grade II listed cottage of considerable charm and character, delightfully situated in this popular east Cambridgeshire village.

4 2 2

LITTLE WILBRAHAM
£630,000 (Guide Price)

Wheels

New Lexus coupe set for summer UK debut

THE stunning Lexus LC 500 sports coupe will cost from £76,595 when it arrives in the UK later this summer.

The high powered 2+2 – it has performance to match a Porsche 911 – will be available with normally aspirated 5.0-litre V8 and 3.5-litre V6 hybrid powertrains.

Each will set a first by having 10-speed automatic transmissions complete with manual modes designed to exploit the car's potential to the full.

Optional sports packs will be offered taking prices up to £85,895 for versions fitted with a dynamic handling kit that includes an active rear spoiler and rear wheel steering.

Based on the LF-LC concept Lexus first revealed at the Detroit motor show in 2012, the super-sleek LC coupe is 15ft 8ins long yet just 4ft 5ins high.

It features plenty of aerodynamic styling including prominent body cuts, side mounted air scoops and ultra-slim LED headlamps.

STUNNING: The Lexus LC 500 V8 will clock 0-60 in a claimed 4.4 seconds

To save weight, Lexus has opted to fit the LC with run-flat tyres to eliminate the need for a spare wheel and has fixed the battery in the boot to help balance, although luggage space is tight at 197 litres for the V8 and 172 litres for the hybrid.

With a front engine, rear wheel drive configuration all versions have sports suspension and a limited slip differential.

Top speed for the V8 is close on 170mph and the 471bhp engine gives it a 0 to 60 acceleration of 4.4 seconds.

The 3.5-litre petrol/electric set up in the LC 500h is almost as quick with a maximum of 156mph and a 4.7 seconds 0 to 60 time. The combined power output of the hybrid system is rated at 354bhp.

Lexus has yet to release fuel economy and emissions data but has said there will be no price differential between the V8 and the hybrid LC 500.

The LC 500h is the first to make use of the new Lexus multi stage hybrid system which employs four drive zones within the CVT transmission to maximise torque and power bands under acceleration.

All versions of the LC 500 will be fitted with a full range of driver aids and safety systems, including lane departure warning, adaptive cruise control and fatigue monitors while a head up display will be a £995 option.

Full UK specifications for the LC 500 are to be announced soon and Lexus says that first deliveries are expected to take place around August time.

EXTREME: Limited edition Jeep

Wrangler Night Eagle takes to the highway

JEEP is expanding its Wrangler range of 4x4 vehicles with the introduction of a new limited edition called the Night Eagle costing £39,810.

The Night Eagle is fitted with Jeep's 2.8-litre CRD 200bhp turbo diesel engine paired to a five speed automatic gearbox.

Its acceleration time is 0-62mph in 10.7 seconds and top speed is 107mph, while the Wrangler can return an average 31.4mpg and has a 235g/km CO2 figure.

Finished in Xtreme Purple, Alpine White or Solid Black paint, it has 18-inch black wheels, body-colour grille and deep tint sunscreen glass.

Inside, there are black McKinley leather seats with sport mesh inserts and a leather-wrapped steering wheel.

JAGGARD BROTHERS

MOTOR VEHICLE ENGINEERS LTD

LET JAGGARDS LOCATE YOUR PERFECT VEHICLE

Jaggard Brothers offer to find a vehicle of your choice via our nationwide network of contacts. We will collect, service and fully prepare the vehicle in our own workshops and give it our unique 6 months/6000 miles no exclusion warranty.

Just give us a ring and let us do the work for you.

PART EXCHANGE WELCOME

FINANCE AVAILABLE SUBJECT TO STATUS

MON-FRI 9-5 SATURDAY 9-4 SUNDAY BY APPOINTMENT

01638 720650

www.jaggardbrothers.co.uk

jaggardbrothers.ltd@outlook.com

2 Hammond Close, Newmarket CB8 0AZ

PROFESSIONAL, FRIENDLY SERVICE DELIVERED BY A CARING, FAMILY BUSINESS

Audi

2013 63	A3 1.4 TFSI Sport 3Dr Sat Navigation Dab Radio 29K miles	£12,495
2013 62	A1 Sport 1.2 TFSI 5Dr Bluetooth 21k Miles	£10,995

BMW

2013 13	320 ED 2.0D 4Dr Navigation 39K miles	£13,495
2013 13	116 1.6D Efficient dynamics 5Dr 38K miles	£10,995

Citroen

2012 61	C4 Grand Picasso 1.6 Tdi Vtr + 32K miles	£8,995
2011 61	DS3 Style Plus 1.6 Hdi 3Dr 35K miles	£6,995
2010 59	C3 Picasso 1.4 Vtr+ 72K miles	£4,450
2008 O8	C3 1.4 Cool 5Dr 38K miles	£3,450
2006 O6	C4 1.6 Sx 5DR 81K Miles	£2,450

Fiat

2013 13	500 1.2 Lounge Ac Bluetooth 20K miles	£6,995
2010 10	Punto 1.4 Evo Gp 5Dr 48k Miles	£4,450

Ford

2014 14	Focus 1.6 Tdci Titanium Navigator Estate Sat Navigation 33K miles	£10,695
2013 63	Mondeo 1.6 Tdci Zetec Estate Navigation 47K miles	£10,495
2013 13	Fiesta 1.6 ST2 Half Leather 48k Miles	£9,950
2013 63	Grand C-Max 1.6 Tdci Zetec 7 Seat 21k Miles	£9,950
2014 14	Focus 1.6 Tdci Zetec Navigator Sat Navigation 30K miles	£8,995
2013 63	Focus 1.6 Tdci Zetec 5Dr 29K miles	£8,995
2013 62	Focus 1.6 Tdci Titanium 5Dr 43K miles	£8,495
2011 11	Fiesta 1.4 Tdci Zetec 5Dr 58K miles	£5,695
2010 59	Fiesta 1.4 Lx 3Dr 52K miles	£5,495
2009 O9	Fiesta 1.4 Tdci Zetec 5Dr 55K Miles	£4,750
2009 O9	Fiesta 1.2 Style Plus AC 113K miles	£3,795
2006 56	Fiesta 1.4 Zetec Climate 80K Miles	£2,995
2008 O8	Fiesta 1.4 Tdci Style 78K Miles	£2,995
2007 56	Fusion 1.4 Zetec 66K Miles	£2,995
2007 56	Focus C-Max 1.8 zetec 71k Miles	£2,450

Hyundai

2010 10	i30 1.6 Crdi Comfort Estate 77K Miles	£4,450
2012 12	i30 Active Bluedrive 1.6 Crdi 5Dr 50K miles	£7,695
2013 63	IX35 Se Nav 4wd 2.0 Crdi Lth Sat Nav 57K miles	£11,995
2012 12	i10 1.2 Classic Ac 31K Miles	£4,450

Nissan

2013 13	Juke 1.6 Visia 5Dr 14K miles	£8,995
2014 14	Micra 1.2 Visia 5Dr 12K Miles	£5,995

Peugeot

2014 14	2008 1.4 Hdi Active Estate 15K Miles	£8,995
2013 63	208 1.2 Active 5Dr 32K miles	£6,695
2009 59	207 1.4 S 5Dr 66K miles	£3,995
2007 O7	207 1.4 S 5Dr 108K Miles	£2,450

Renault

2012 62	Scenic 1.5 Dci Dynamique Tom Tom Sat Navigation 18K miles	£8,995
2011 11	Kangoo 1.5 Dci 3 seats expression Wheel Chair access Ramp 32K miles	£7,495
2012 62	Clio 1.5 Dci Dynamique Tom Tom 5Dr Sat Navigation 48K miles	£5,995
2011 11	Kangoo Expression Wheel Chair access Ramp 1.6 Auto 3 seats 66K miles	£5,995
2007 O7	Clio 1.2 Campus 64K Miles	£2,450
2007 56	Clio 1.4 Dynamique 5Dr 52k Miles	£2,995

Skoda

2011 61	Fabia 1.2 Tsi Elegance 36K Miles	£6,695
2008 57	Fabia 1.9 Tdi Sport 5Dr 20K miles	£4,995
2007 O7	Fabia 1.9 Tdi 3 5Dr 54K Miles	£3,995

Toyota

2013 13	Yaris 1.3 VVTi TR 3Dr 28K miles	£7,250
2014 14	Aygo 1.0 move sat Navigation 21K miles	£6,395
2013 13	Aygo 1.0 VVTi Fire Ac 5Dr 16K miles	£5,750
2007 O7	Yaris 1.3 VVTi Spirit 5Dr 30K miles	£4,995

Vauxhall

2014 14	Astra 1.6 Exite 5Dr 24K Miles	£7,995
2011 11	Zafria 1.7 Cdti Exclusive 7 Seat 52K miles	£6,495
2014 64	Corsa 1.4 design 5Dr 9K miles	£7,295
2011 11	Corsa 1.4 SXI 3dr 23K miles	£4,995
2009 59	Zafria 1.6 Life 7 Seat 56K Miles	£4,450
2013 13	Corsa 1.3 Cdti Ecoflex 5Dr 27K miles	£5,995

Volkswagen

2012 12	Passat S Bluemotion 1.6 Tdi Estate 86K miles	£6,995
2010 10	Golf 1.6 Tdi Se Auto Estate 72K Miles	£5,995
2005 58	Golf 1.6 FSI S 5Dr 73K miles	£3,950

Other Makes

2012 12	Landrover Freelander HSE TD4 Automatic, Navigation, Leather 26K miles	£18,995
2014 14	Volvo V40 Cross Country 1.6 Tdi Lux Auto Lth 25K Miles	£11,495
2016 16	Suzuki Jimny Aventure Sat Nav Ac Lth 2k Miles	£11,495
2007 57	Suzuki Swift 1.3 GL 3Dr 74K miles	£3,495
2010 10	Seat Ibiza 1.4 Sport 3Dr 28K miles	£5,995
2012 62	Honda Jazz 1.3 i-Vetec ES 5Dr 50K miles	£6,995
2004 54	Mini 1.6 Cooper Very Hi Spec 44K Miles	£3,995
2004 O4	Mercedes 220 Cdi Elegance Auto Estate 92k Miles	£4,450

COMMERCIAL VEHICLES

2014 14	Citroen Dispacth 1.6 Hdi 1000 L1H1 Enterprise 65K miles	£8,495+VAT
2014 64	citroen Nemo 1.3 Hdi Enterprise 15K miles	£6,495+VAT
2014 14/64	Citroen Berlingo 1.6 Hdi 625 Enterprise Choice From 57k,26k,23k,21k	£6,450+VAT
2012 62	Fiat Doblo 1.3 Cdti 16v multijet Choice From 41K miles	£4,850+VAT
2011 11	Ford Transit 2.4 Tdci 350 crewcab 1 Way Tipper 30K miles	£12,950+VAT
2011 11	Ford Transit 2.2 Tdci 280 SWB M/Roof 59K miles	£7,250+VAT
2011 11	Ford Transit 2.2 Tdci 280 SWB M/Roof 61K miles	£7,250+VAT
2012 62	Ford Transit Connect 1.8 Tdci 75ps T200 41K miles	£5,950+VAT
2009 59	Ford Transit 350 Lwb high roof 142K Miles	£3,995+VAT
2009 59	Ford Fiesta 1.2 Van 61K miles	£3,995 No VAT
2011 11	Ford Fiesta Econetic 1.4 Tdci Van 92k miles	£3,695+VAT
2010 10	Peugeot Bipper 1.4 Hdi S 114K Miles	£3,450 No VAT
2015 64	Peugeot Partner 1.6 Hdi Crew Van 5 seats 42k miles	£7,695+VAT
2013 63	Renault kangoo ML19 1.5 Dci 36K Miles	£5,450+VAT
2008 58	Renault Kangoo SL17 Extra 1.5 Dci 41K miles	£2,995 No VAT
2011 61	Renault Trafic LL29 2.0 Dci Crew Cab 47K miles	£8,495+VAT
2014 14	Nissan Navara Visia DCI Pick up Crew cab 27k miles	£11,995+VAT
2013 13	Mercedes - Benz Sprinter 313 long wheelbase / high roof 120k miles	£8,495+VAT
2013 63	Mitsubushi L200 2.5 Di Crew Cab Lwb Warrior 31K Miles	£11,995+VAT
2007 57	Vauxhall Combo 1.3 Cdti 122k Miles	£2,450+VAT
2008 58	Vauxhall Corsa 1.3 Cdti Van 58K miles	£3,695+VAT
2008 58	Vauxhall Corsa 1.3 Cdti Van 95K miles	£3,250+VAT
2013 13	Vauxhall Combo 1.3 Cdti 2300 104K miles	£4,150+VAT
2011 61	Volkswagen Caddy C20 1.6 Tdi Startline 54k Miles	£6,495+VAT
2014 14	Volkswagen Caddy Maxi 1.6 Tdi Lwb 83k Miles	£5,650+VAT
2013 62	Volkswagen Transporter T28 2.0 Tdi 102ps SWB 46K miles	£11,995+VAT

2010 (10) Seat Ibiza 1.4 Sport 3Dr, 28K miles
£5,995

2014 (14) Astra 1.6 Exite 5Dr, 24K miles
£7,995

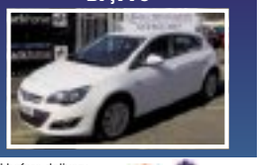

Jaggard Brothers Used Vehicle Policy: All vehicles all fully serviced prior to delivery, cambelts renewed if required. Full 12 month MOT. Any tyre below 3mm replaced before delivery. Comprehensive Jaggard Brothers 6 month or 6000 miles (whichever occurs first) warranty.

Wheels

Audi · BMW · Ford · Peugeot · VW · Mercedes-Benz · Vauxhall

Established 27 Years

• Fixed Price Servicing • Manufacturers' Parts used
• Courtesy Cars Available
• Valeting Service Available
• Free Collection & Delivery Service
• Sport • MPV • Family
• Servicing & MOT Preparation • Tyres • Exhausts
• Batteries • Servicing

Warm, friendly, efficient service

SPA MOTOR CO.

1 Studlands Business Centre
Exning Road • Newmarket • CB8 7SS

Tel: 01638 660100

www.spamotorco.co.uk

©LW

'Puzzle' of growth in van numbers

THE huge growth in UK van numbers is not being fuelled by the popularity of online shopping, a study has found.

Just 4 per cent of the 3.7 million vans on the road are involved in delivering orders to consumers and businesses, according to analysis for motoring research charity the RAC Foundation.

But they are believed to account for a disproportionately high number of miles travelled, some 10 per cent of all van mileage.

The growth in web retailing might actually have helped to limit traffic increases as people use their cars less to get to the shops, Prof Alan Braithwaite of LCP Consulting concluded.

His report suggested that 2.7 billion packages were delivered in the UK last year.

The study speculates that widespread delivery van use could be replaced with local solutions involving micro collection hubs, drones or even robots.

RAC Foundation director Steve Gooding said that despite a popular belief that the surge in van traffic is down to our "rapidly deepening love affair with online shopping", the research suggests that "sofa surfers might be helping to ease our traffic congestion woes".

He continued: "The implications for our roads could be positive, where several car shopping trips are replaced by one van delivering to multiple households, though there is an issue where personal goods are being delivered to city centre offices through already congested streets.

"The question of why there are so many more vans is still a puzzle. Could it be the product of more small businesses and sole traders investing in vans and then using them both as a work tool and for family transport?"

OUR **APPROVED** USED MAZDA
YOUR NEW CAR

EMG MOTOR GROUP · mazda

2017 (17) MAZDA CX-5 ESTATE 2.2D SPORT NAV
20 AVAILABLE - ASSORTED MODELS & COLOURS

Mazda Personal Contract Purchase
Representative Example

PRE-REGISTERED DELIVERY MILEAGE

SAVE £4,000 OFF RRP

3 YEARS FREE SERVICING THIS BANK HOLIDAY

47 Monthly Payments of	£295.66
On The Road Price	£24,335.00
Deposit/Part Exchange	£5,000.00
Amount of Credit	£19,335.00
Interest Charges	£3,262.02
Optional Final Payment	£8,701.00
Total Amount Payable	£27,597.02
Fixed Rate of Interest	5.73% p.a.
Duration of Agreement	48 months
Annual Mileage	6,000
Excess Mileage Charge per mile	14.9p
Representative APR	5.9% APR*

2013	63	MAZDA2 1.3 TAMURA 5DR TRUE RED 26,112 MILES	£6,999
2014	63	MAZDA2 1.4 SPORT COLOUR EDITION 5DR ALUMINIUM SILVER 35,145 MILES	£6,999
2015	15	MAZDA2 1.5 SE-L NAV 5DR SNOWFLAKE WHITE 9,552 MILES	£9,719
2017	66	MAZDA2 1.5 SPORT NAV 115 5DR SMOKY ROSE 500 MILES	£13,999
2015	65	MAZDA2 1.5 SPORT NAV 5DR SOUL RED 6,000 MILES	£11,999
2017	17	MAZDA2 1.5 SPORT NAV 90 DYNAMIC BLUE 500 MILES	£13,999
2016	66	MAZDA3 2.0 SE-L 5DR JET BLACK MICA 9,700 MILES	£13,999
2016	66	MAZDA3 2.0 SE-L 5DR MICA BLACK 14,033 MILES	£13,799
2016	66	MAZDA3 2.0 SE-L 5DR AUTO SNOWFLAKE WHITE 10,665 MILES	£14,999
2015	64	MAZDA3 2.0 SPORT NAV 4DR AUTO SOUL RED 13,402 MILES	£12,999
2017	17	MAZDA3 2.2 D SE-L NAV 150 SNOWFLAKE WHITE 500 MILES	£17,999
2014	64	MAZDA6 2.0 SE-L NAV 4DR GREY 12,500 MILES	£12,999
2014	14	MAZDA6 2.0 SE-L NAV TOURER GREY 23,362 MILES	£12,999
2016	66	MAZDA6 2.2 D SE-L NAV 4DR MICA BLACK 12,303 MILES	£15,999
2013	13	MAZDA6 2.2 D SPORT 4DR RED 47,098 MILES	£11,499
2017	17	MAZDA6 2.2 D SPORT NAV 150 SAFETY PK JET BLACK 500 MILES	£20,999
2015	15	MAZDA CX-3 1.5 D SE-L NAV SOUL RED 24,675 MILES	£14,499
2013	63	MAZDA CX-5 2.2 D SE-L NAV AUTO BLACK 66,993 MILES	£12,999
2017	17	MAZDA CX-5 2.2 D SPORT NAV 150 2WD DEEP CRYSTAL BLUE 500 MILES	£22,999
2013	63	MAZDA CX-5 2.2 D SPORT NAV 175 AWD SKY BLUE 20,650 MILES	£16,249
2017	66	MAZDA MX-5 1.5 SPORT NAV 131 JET BLACK 500 MILES	£18,899
2014	14	MAZDA MX-5 1.8 SE SILVER 20,675 MILES	£12,999
2013	13	MAZDA MX-5 1.8 VENTURE EDITION CONVERTIBLE METEOR GREY 5,463 MILES	£12,999
2013	63	MAZDA MX-5 2.0 ROADSTER SPORT GRAPHITE ZEAL RED 30,950 MILES	£13,999
2013	63	MAZDA MX-5 2.0 ROADSTER SPORT GRAPHITE ALUMINIUM 21,000 MILES	£14,499
2014	64	MAZDA MX-5 2.0 ROADSTER SPORT TECH NAV ZEAL RED 52,000 MILES	£12,999
2016	65	MAZDA MX-5 2.0 SPORT NAV BLUE REFLEX 5,027 MILES	£18,999
2015	65	MAZDA MX-5 2.0 SPORT NAV SOUL RED 2,644 MILES	£18,999
2015	65	MAZDA MX-5 2.0 SPORT NAV + SAFETY PACK BLACK 3,755 MILES	£18,999
2017	17	MAZDA MX-5 2.0 SPORT NAV 160 SAFETY PK BLUE REFLEX 500 MILES	£20,999
2017	17	MAZDA MX-5 RF 2.0 SPORT NAV 160 SAFETY PK CERAMIC 900 MILES	£22,999

MINIMUM OF 12 MONTHS MAZDA APPROVED WARRANTY & 12 MONTHS ROAD SIDE ASSISTANCE AS STANDARD

EMG MOTOR GROUP

Book a test drive° today, call us on 01223 656117
EMG MAZDA CAMBRIDGE
379-381 Milton Road, Cambridge, CB4 1SR
Tel: 01223 656117 www.emg-mazda.co.uk

MAZDA **APPROVED** USED CARS

Retail sales only, T&C apply. *5.9% APR finance available on Mazda Conditional Sale over 24 - 60 months or on Mazda Personal Contract Purchase over 24, 30, 36 or 42 months with no minimum deposit required. At the end of the Mazda Personal Contract Purchase agreement there are 3 options: (i) Renew: Part exchange the vehicle. (ii) Retain: Pay the Optional Final Payment to own the vehicle or (iii) Return the vehicle. Further charges may be made subject to the condition or mileage of the vehicle. You will not own the vehicle until all payments are made. Finance subject to status, 18s or over, Guarantee may be required. Mazda Financial Services RH1 1SR. °Test drives subject to applicant status and availability.

EMG Anglia Ltd, trading as EMG Mazda Cambridge is a credit broker not a lender for this financial promotion. We can introduce you to a limited number of carefully selected finance providers and may receive a commission from them for the introduction.

The official fuel consumption figures in mpg (l/100km) for the all-new Mazda MX-5 RF range: Urban 28.0 (10.1) - 34.9 (8.1). Extra Urban 51.4 (5.5) - 57.6 (4.9). Combined 39.2 (7.2) - 46.3 (6.1). CO_2 emissions (g/km) 167 - 142.

The mpg figures quoted are sourced from official EU-regulated test results obtained through laboratory testing. These are provided for comparability purposes only and may not reflect your actual driving results.

Retail sales only. Subject to availability at participating dealers only on vehicles registered between 01.04.17 and 30.06.17. T&C apply. *5.9% APR Mazda Conditional Sale and Mazda Personal Contract Purchase available on all-new Mazda MX-5 RF models. Finance subject to status, 18s or over. Guarantee may be required. Mazda Financial Services RH1 1SR. Model shown: all-new Mazda MX-5 RF 160ps Sport Nav, OTR from £25,995. Model shown features optional Soul Red Metallic paint (£670). OTR price includes VAT, number plates, delivery, 12 months' road fund licence, first registration fee, 3 year or 60,000 mile warranty and 3 years' European Roadside Assistance. °Test drives subject to applicant status and availability. Details correct at time of going to print. Not available in conjunction with any other offer unless specified.

EMG Anglia Ltd trading as EMG Mazda Cambridge is a credit broker not a lender for this financial promotion. We can introduce you to a limited number of carefully selected finance providers and may receive a commission from them for the introduction.

The official fuel consumption figures in mpg (l/100km) for the Mazda MX-5 range: Urban 30.4 (9.3) - 35.8 (7.9). Extra Urban 51.4 (5.5) - 57.6 (4.9). Combined 40.9 (6.9) - 47.1 (6.0). CO_2 emissions (g/km) 161 – 139.

The mpg figures quoted are sourced from official EU-regulated test results obtained through laboratory testing. These are provided for comparability purposes only and may not reflect your actual driving results.

Retail sales only. Subject to availability at participating dealers only on vehicles registered between 01.04.17 and 30.06.17. T&C apply. **0% APR Mazda Conditional Sale available on Mazda MX-5 models. Excludes all-new Mazda MX-5 RF. Finance subject to status, 18s or over. Guarantee may be required. Mazda Financial Services RH1 1SR. Model shown: Mazda MX-5 160ps Sport, OTR from £24,195. Model shown features optional Soul Red Metallic paint (£670). OTR price includes VAT, number plates, delivery, 12 months' road fund licence, first registration fee, 3 year or 60,000 mile warranty and 3 years' European Roadside Assistance. °Test drives subject to applicant status and availability. Details correct at time of going to print. Not available in conjunction with any other offer unless specified.

EMG Anglia Ltd trading as EMG Mazda Cambridge is a credit broker not a lender for this financial promotion. We can introduce you to a limited number of carefully selected finance providers and may receive a commission from them for the introduction.

motors marketPLACE
cambridge-news.co.uk/bookonline
Private 01223 666637 Trade 01223 434291

£9.99 Online Package
£43.52 Basic Package
£65.28 Premium Package
£28.50 Bikes Package
£28.50 Campers Package

Online, Mobile & Tablet

Ford

FORD KA 1.3 3DR HATCHBACK

Reg 2002/52 plate. Only 56k miles. FSH. Full Mot until May 2018. Manual. Power steering, Radio, CD. Low insurance, Excellent condition.

£750

Cambridge (t) 01223214818 or 07881 633006

Wheely good place to sell your Accessories
cambridge-news.co.uk

Cars Wanted

collect-my-vehicle
WWW.COLLECT-MY-VEHICLE.CO.UK

WE BUY **ANY** VEHICLE
Cambridge, Newmarket and Royston Areas

We pay anything from £50 - £10,000! We buy **ANY** vehicle with or without an MOT, unwanted or accident damaged, non-runners & classic vehicles.

We pay cash instantly and provide a FREE collection service within **ONE HOUR.** We will beat any like-for-like offers. And we can provide destruction certificates for any end of life vehicle.

WE ALSO NOW **BUY MOTORCYCLES.**

Call us on 01223 632 479 (Cambridge) or 01763 262 882 (Royston) or email collect@collect-my-vehicle.co.uk or visit our website: www.collect-my-vehicle.co.uk

Get on your bike

motors marketPLACE
cambridge-news.co.uk/bookonline

WE BUY ANY CAR / VANS
BEST PRICES GUARANTEED DON'T DELAY.
£750 - £25,000
CASH TODAY - TOP PRICES PAID WE COME TO YOU
• LOW MILEAGE • 4X4 LHD
• HIGH MILEAGE • CLASSICS
• MOT FAILURES • CAMPERS
• VANS • DAMAGED
ANYTHING CONSIDERED
FAST FRIENDLY, REPUTABLE LOCAL BUYER.
07944 787899
24/7 POLITE SERVICE

A.A Wanted
Cars, vans, pick-ups, 4x4's, Caravans, Motor Homes
with or without MoT, cash paid on collection
Open 7 days a week
07748248637
CLW

CARS & VANS
WANTED FOR INSTANT PAYMENT
ANY AGE, ANY CONDITION
HIGH OR LOW MILES
INCLUDING CLASSICS.
£100 - £25K
01223 785114
JS12

Get a quick sale in a few clicks
It's a no brainer!
cambridge-news.co.uk/bookonline

CHARLTON Recycled Autoparts
OLD CARS WANTED
FOR RECYCLING & DISPOSAL
FREE COLLECTION
Call us today on 01223 832656
Direct online link to DVLA for quick Certificate of Destruction. ATF Licence number 75119
*Free collection within 30 miles
CLW

VINTAGE MOTORBILIA
SELL ME YOUR CLASSICS
Vintage & Classics up to 1970
■ Cars and Motorcycles ■ Petrol Pumps
■ Vintage Vehicle Parts ■ Signs & Motoring Memorabilia
■ Garage Equipment ■ Garage/workshop/shed clearance
Good price paid and prompt collection
Call: 07788 961514
CLW

JOCK BUYS CAR VANS LORRYS & SCRAP METAL.
07440 773177
07340 152836

we'll buy your **Car or Van!**
Any Car! Any Condition!
CASH ON COLLECTION £100 - £10k
Fast Friendly Service - Anytime 24/7
Get a free quote at www.webuyyourcarforcash.co.uk
or call 01223 480058
MO

Motorcycles

All Motorcycles / Scooters Urgently Wanted For Cash!
Any condition/ any age.
From Mint Condition to Crashed, Damaged and Non Runners.
Absolutely anything considered.
Instant Cash paid on collection.
Tel: 07713 082982 / 01480 407754
BLACKCAT BIKES
CLW

MOTORCYCLES WANTED
Anything considered
Registered dismantler
Licence No. EAWML75126
ELY MOTORCYCLE SPARES
01353 860956

MOTORCYCLES & SCOOTERS WANTED FOR CASH.
• Absolutely anything considered.
• Garages cleared.
• Instant cash paid.
Tel : 07713 082982 / 01480 407754
www.blackcatbikes.net

Motorcycle Accessories & Spares

6 volt 21 watt bulbs (8) type number 317 for car/motorcycle indicators, difficult to source these days and normally over £1 each. selling 8 for £4 (Gt Shelford) £4 Tel: 01223 843802

6 volt 21 watt bulbs (8) type number 317 for car/motorcycle indicators, difficult to source these days and normally over £1 each. selling 8 for £4 (Gt Shelford) £4 Tel: 01223 843802

LUCAS 6 volt Ignition Coil for motor cycle or car, genuine Lucas part No MA6 size 130mm long x 50mm dia with mounting bracket £8 ono Tel: 01223 843802

LUCAS 6 volt Ignition Coil for motor cycle or car, genuine Lucas part No MA6 size 130mm long x 50mm dia with mounting bracket £8 Tel: 01223 843802

LUCAS 6 volt Ignition Coil for motor cycle or car, genuine Lucas part No MA6 size 130mm long x 50mm dia with mounting bracket £8 ono Tel: 01223 843802

Caravan Accessories

AQUA ROLLS & WASTE MASTER 2 Aqua Rolls — 1 Waste Master. Good condition. £50 Tel: 01223 861116

Campers & Motor Homes

CITROEN RELAY

Camper Van 2005, 2 birth, long wheel based, 2,179cc, 84,000 miles, 7 months MOT. Well designed interior consisting of: sink, 3 way fridge with ice box, wardrobe, shower, hand basin, toilet, gas hob, grill, lots of storage. All in good condition. £9,950. Also brand new Air Awning cost £600 - open to offers.

£9,950 ono

Newmarket 07745 027653 or 01638 602977

Mobile booking
cambridge-news.co.uk/bookonline

WANTED

MOTORHOME
Any make, model, year or condition. Cash paid. Private buyer. May consider touring caravan. Please call with details
Tel: 07376 393703

market PLACE
cambridge-news.co.uk

Don't want to watch paint dry?
Find a local reliable decorator here

marketPLACE
Browsing: cambridge-news.co.uk/**directory**
booking: cambridge-news.co.uk/**bookonline**

On the Road
24/7 Advertising for private and trade

Car Accessories

MG mg tf black mash windflector from a 2004 car. good condition. £35.00 ono Tel: 01440 702963 or 07597 303077

RENAULT accelerator cable kit to fit Renault R5 — Supercinq — Clio — R9 — R11 — R19 — R21 — Fuego — Espace —Trafic new old stock. May fit other cars £2 Tel: 01223 843802

REVERSING light Wipac type 210 reversing light, original not repro, as fitted to 1960's classic cars £15 Tel: 01223 843802

cambridge-news.co.uk BOOK ONLINE

Find the right Model
Motors to suit every taste

motors marketPLACE
cambridge-news.co.uk/marketplace

marketPLACE

Online, Mobile & Tablet • Private: 01223 666637 • cambridge-news.co.uk/bookonline • Trade: 01223 434291

ANY ITEM ANY PRICE NOW JUST £10 WHEN BOOKED ONLINE
DON'T FORGET IT'S STILL FREE* FOR ANY ITEM UNDER £100!

FREE Under £100* | Sales From £10.00 | Motors From £9.99 | Pets From £22.00

ADD YOUR PICTURE & SELL QUICK

*FREE for any item under £100, higher priced items just £10 when booked online. Excludes pets, motors and trade.

How to advertise

PRIVATE ADVERTISING

Browse 24/7 Online, Mobile & Tablet
cambridge-news.co.uk/marketplace

Book 24/7 Online, Mobile & Tablet
cambridge-news.co.uk/bookonline
01223 666637
Monday - Friday: 8.30am - 5.30pm

Text 24/7 (private bookings only)
82070 Individual items under £100 only*
Start your text with **CAMB** followed by a space
Advert comprising of no more than 20 words.
£1.50 All advertisements are subject to approval.

TRADE ADVERTISING

Browse 24/7 Online, Mobile & Tablet
cambridge-news.co.uk/directory

Book 24/7 Online, Mobile & Tablet
cambridge-news.co.uk/bookonline
01223 434291
Monday - Friday: 8.30am - 5.30pm

NEWSPAPER SUBSCRIPTIONS

Subscribe&Save
When you order your local newspaper
localworldsubs.co.uk

Buyaphoto
cambridge-news.co.uk/buyaphoto
03444 060 910
Monday - Friday: 9am - 5pm, £2.50 Booking fee over the phone.

*FREE for any item under £100, higher priced items just £10 when booked online. Excludes pets, motors and trade.

Items Wanted

24/7 Advertising for private and trade

WANTED
TOURING CARAVAN
Any age or condition. Cash waiting. Immediate decision and collection. Call Bill on
Tel: 07825 325913

WANTED
MOTORCYCLES and SCOOTERS
Good, bad or ugly, everything considered. Check your garage or shed, and turn that bike into bread.
Tel: 01353 663502

WANTED
VINYL RECORDS
Cash paid! Whole collections bought!
Anything considered from 50s, 60s, 70s, 80s & 90s!
Tel: 07972 362183

marketPLACE cambridge-news.co.uk

Family

24/7 Advertising for private and trade

Bags, Briefcases & Luggage

GARMENT TRAVEL BAG strong bag for suits/jackets colour black shoulder and hand strap front zip size 40 inches high 23 inches wide when opened 21 inches high 23 inches wide closed £5 Tel: 07935 297240

TOMMY and Kate Leather Handbag purple only used a couple of times, 3 inside compartments, dividing zip, mobile phone pocket, inner zip pocket and front zip pocket v.g.c. £10 Tel: 07935 297240

Bicycles & Accessories

THULE 3 BICYCLE CARRIER
For use with a towbar, used once, fully wired up.
£30
01223 213611

GIRLS bicycle Orchid Sabre 10 speed grip shifter 11—13 years Very good condition condition £40 ono Tel: 01223 276268

BOYS bicycle Janosch Tiger Bike. 7—9 years. Good Condition £20 ono Tel: 01223 276268

Books, Magazines & Videos

CRIME BOOKS FOR SALE 19 books both hardback and paperback, good condition, including Christie, Dexter, Marsh, Marston, Graham, Sayers, Jennings and Conan Doyle. £10 ono Tel: 07548 120406

CUSACK'S REIGN OF GEORGE III 1760—1820 by Benjamin Wright BA, 419 page H/back 1st Edn 1895 with portrait plates & line drawings of USA in 1783, Battle of Trafalgar 1805, etc, £20 ono Tel: 07780 994135

'LENIN IN ZURICH' BY ALEXANDER SOLZHENITSYN, 1976 H/back Edition complete with excellent dustjacket, 256 pages chronicling Lenin's exile in Switzerland, vgc, £4 Tel: 07780 994135

BOOK FOR SALE CGP GCSE German Complete Revision & Practice book with audio CD .Excellent condition. Godmanchester area. £5 Tel: 07548 120406

Clean Books For Sale 2 Boxes one box, Autobiography's about twenty, some S.A.S,, assorted soft & hardback . all very clean ,,one owner, ideal car boot £20 ovno Tel: 01440 788156

SKULDUGGERY PLEASENT 6 books by Derek Landy, 2 hardback and 4 paperbacks. 5 books in excellent condition, 1 paperback worn. Live in Godmanchester £10 ono Tel: 07548 120406

'TEACH YOURSELF RUSSIAN' BY MAXIMILIAN FOURMAN, published by English Universities Press, vintage 1st Edition, 276 pages Hardback book in good condition, £4 Tel: 07780 994135

THE STL's by Ken Blacker book by well known London Transport historian Ken Blacker on the London Transport STL bus. hard back in good condition £20 Tel: 01223 843802

TWO Sets Of Books,, Seven Volumes of ,The English Countryside lovely pictures,very interesting clean books Set of two Books,. The New Oxford Illustrated Dict £20 Tel: 01440 788156

BOX of Books Large box of books , soft & hard back, Sets of Virginia Andrews , and other stories , 1 owner very clean, ideal car boot £20 ovno Tel: 01440 788156

HENDERSON'S BOYS All 7 books in the Henderson's Boys series by Robert Muchamore. All good condition. Godmanchester area. £10 ono Tel: 07548 120406

NORFOLKS of Nayland book Pictorial History of Britain's oldest independent bus operator by Geoff Mills, mint condition £10 Tel: 01223 843802

TRUCK book The World Encyclopedia of Trucks by Peter J Davies mint condition. was £14.99 new sell for £8 £8 Tel: 01223 843802

BUSES of London by Colin Curtis London buses from1908 hard back good condition £3 Tel: 01223 843802

GOLDEN Age of Buses by Charles Klapper published 1978, hardback in mint condition £5 Tel: 01223 843802

THE AGA COOKBOOK By MARY BERRY. Hardback with dj in VG cond. Willing to post. £20 Tel: 01458 443264

1967 Buses Annual Ian Allen book hardback good condition £10 Tel: 01223 843802

ARTHUR Daley's Guide to doing it right by Leon Griffiths good condition £1 Tel: 01223 843802

ARTHUR Daley's Guide to doing it right by Leon Griffiths good condition £1 Tel: 01223 843802

BUSES Trolleys & Trams by Chas S Dunbar hardback in good condition £3 Tel: 01223 843802

Clothes for Her

DRESS FOR SALE 'Coast' sleeveless size 16 long dress in cerise, pleated, v neck , worn only once . Excellent condition. Godmanchester area. £25 ono Tel: 07548 120406

JUST right for a May Ball Gents Dress suit (M&S). Size 44" regular. Trousers W 38" L 31". Plus dress shirt 16.5" and a bow tie. All very good condition £50 ono Tel: 01223 244724

LADIES CLOTHES 2 bags of ladies clothes size 18 , very good condition, includes tops, trousers, jumpers and jeans. Godmanchester area. £8 ono Tel: 07548 120406

LADIES CLOTHES 2 bags of size 10/12 ladies clothes for sale in excellent condition. Includes jeans, tops, skirts. Godmanchester area. £8 ono Tel: 07548 120406

Legal Services

Inheritance Legal Services Ltd
Huntingdon Business Awards 2016

Our low cost, fixed fee services include:

- Making your Will
- Arranging a Lasting Power of Attorney
- Protecting your home for your family
- Pre-Paid Funeral Plans
- Probate

For more information, or to arrange a free home visit up to 8pm, please call your local office.

218 Cherry Hinton Road, Cambridge T: 01223 795050
17 Market Street, Ely T: 01353 723106

www.inheritancewills.co.uk

Mobility

TGA MYSTERE MOBILITY SCOOTER

In very good condition.
Rarely used.
Includes shopping bag, seat belt, battery, weather cover and lots more.
£800 ono
01480 832362

BOOK ONLINE

Toys & Games

LEAP Frog My Talking LapPup 6 months to 2 years teaches numbers colours shapes and ABC songs 2 AA batteries included never used ideal gift from a pet/ smoke free home £4 Tel: 07935 297240

TRAMPOLINE 6ft trampoline with enclosure and cover V.G.C £25.00 Tel: 01223 880994 or 07860 391575

It's Mobile! cambridge-news.co.uk

Watches & Jewellery

CARTIER VINTAGE TANK WATCH

with box and lifetime guarantee,
can be seen working. Genuine reason for sale
£1,300
01353 615230

Mind, Body & Soul

24/7 Advertising for private and trade

Disability

STAIRLIFTS
STAIRLIFTS
FULLY FITTED
£1395.00
SECONDHAND
FROM £795.00

MOBILITY SCOOTERS FROM £395
ADJUSTABLE BEDS, WALKING AIDS
RISE & RECLINE CHAIRS FROM £595
WHEELCHAIRS
BATHLIFTS, SMALL AIDS
BEEMOBILE 01223 246425 CLW

Massage & Therapy

Chinese Mixed Massage
New in Cambridge!
Professional Massage
07404844686 CLW

NEWMARKET BABE Fun And Friendly Massage.Mon—Fri 10 til late.Same Day Appointment.Parking Available. 07565 796258

marketPLACE

BUY&SELL
wherever you are!
cambridge-news.co.uk/bookonline

Pets

24/7 Advertising for private and trade

Dogs

MINIATURE SCHNAUZERS KC Reg, eye/vet checked and first vac,good with children/other pets. Ready now, Boys and Girls available. £650 Tel: 01954 261769

BOOK ON MOBILE
classifiedmarketplace.co.uk

Home

24/7 Advertising for private and trade

Articles Wanted

BOWES&CO Pay cash! £5—50,000 for Jewellery, All Gold & Silver Items Prestige Watches, Coins, Medals ,Antiques, Collectables, Musical instruments, all Items of value considered for purchase or loan valuations. 55 Burleigh Street Cambridge. Polite and considerate service, free genuine advice. Parking Available by request Tel 01223 360287 www.bowesandco.co.uk

Audio Equipment

PHILIPS portable radio model No 380, battery mains 3 wave band L/M/FM size 235mm x 140mm x 60mm gwo with mains lead (Great Shelford) £5 Tel: 01223 843802

Beds, Bedding, Bedrooms

OAK SINGLE BEDS FOR SALE

Two new unused OAK single beds with three draws each as sold by Bensons .
Both in perfect condition that recently cost £250 Each.

NOW asking only £150 Each. and can separate.
Reason for sale moving.

£150.00 ovno

Cambridge CB1 07960 701755

BED FOR SALE Children's single cabin bed with 3 storage drawers. Light coloured wood effect. No Mattress. Good condition. Godmanchester area. £20.00 ono Tel: 07548 120406

BEDROOM UNIT FOR SALE Wood effect children's bedroom unit with 4 drawers and wardrobe hanging space. Height 111cm Width 93cm Depth 54cm. Good condition. £20.00 ono Tel: 07548 120406

BEDSIDE cabinet pair of solid mahogany 3 draw bedside cabinets. £25.00 ono Tel: 01440 702963 or 07597 303077

MAHOGANY bed frame solid mahogany 4ft6in bed frame good condition. £30.00 ono Tel: 01440 702963 or 07597 303077

WOODEN 4' 6 bed frame good condition £100 Tel: 01223 234836

Computer Accessories

CANON SCANNER Canon CanoScan LiDE 100 scanner.Very good condition. Godmanchester area. £10.00 ono Tel: 07548 120406

Fires, Heaters & Surrounds

SINGLE panel radiators Two single panel radiators with brackets,white finish,as new,taken out to fit towel rails.60cm high x 40cm wide.will separate @ £12 each £20 Tel: 07801 696387

Home Appliances

LIGHTWEIGHT vacumn cleaner Lightweight Oreck cleaner. Very good condition. Comes with spare bags, belts and air fresheners. Also hand held Oreck cleaner for stairs and car. £20 Tel: 01223 894013 or 07757 104573

PASTA MAKER Argos pasta maker in excellent condition for sale, hardly used. Godmanchester area. £10 ono Tel: 07548 120406

It's Mobile!
cambridge-news.co.uk

Household Miscellaneous

COLLECTORS item John Buck British Fish and Chip plate.1950s.Royal Blue 9.5ins diameter.ceramic.Very good condition. £12 Tel: 01487 842599

WILDLIFE Wall Clock New, Boxed,with animals on it,rabbit,fox badger etc,unused and still boxed takes one battery I will supply. £5 Tel: 01223 562783

COLLECTORS item John Buck British Fish and Chip plate.Royal blue.1950s 9.5ins diameter.ceramic £12 Tel: 01487 842599

Kitchen Electrical Appliances

FOOD PROCESSOR Kenwood food processor for sale with attachments, good working order. Approx 10 years old. Godmanchester area. £10 ono Tel: 07548 120406

COFFEE MACHINE Charles Jacobs Expresso Coffee Machine in red.Very good condition. Godmanchester area. £15.00 ono Tel: 07548 120406

TASSIMO COFFEE MACHINE Bosch Tassimo coffee making machine.Good condition. Godmanchester area. £10.00 ono Tel: 07548 120406

Lounge & Conservatory Furniture

CONSERVATORY cane furniture Consists of Settee, two Chairs & cushions. Size Settee 110cm x 70cm x 90cm. Chairs 40cm x 24cm x 90cm. Orange and White patterned excellent cond £60 ono Tel: 01223 426906

CONSERVATORY cane furniture Consists of Settee, two Chairs & cushions. Size Settee 110cm x 70cm x 90cm. Chairs 40cm x 24cm x 90cm. Orange and White patterned excellent cond £60 ono Tel: 01223 426906

CONSERVATORY cane furniture Consists of Settee, two Chairs & cushions. Size Settee 110cm x 70cm x 90cm. Chairs 40cm x 24cm x 90cm. Orange and White patterned excellent cond £60 ono Tel: 01223 426906

CONSERVATORY cane furniture Consists of Settee, two Chairs & cushions. Size Settee 110cm x 70cm x 90cm. Chairs 40cm x 24cm x 90cm. Orange and White patterned excellent cond £60 ono Tel: 01223 426906

SOFA and chair Dark green cottage leather 3 seat sofa and chair. £60.00 ono Tel: 01440 702963 or 07597 303077

TUB chair Dark brown leather looking tub chair a bit of cat damage. £5 Tel: 01440 702963 or 07597 303077

ROCKY BOXED SET/RAMBO TRILOGY ROCKY 6 X DVDS BOXED SET ALL 6 ROCKY FILMS £10,RAMBO BOXED SET RAMBO DVD FILMS 1 TO 3 £10, THE EXPENDABLES BOXED DVD SET £10,ROBERT DE NIRO BOXEDSET £10 Tel: 07392 480563

ALFRED Hitchcock Dvd box set Box set of Alfred Hitchcock films,fourteen titles including psycho,rear window,vertigo,the birds and many others,a must for any fan, £10 Tel: 01223 562783 or 01223 562783

THE SOPRANOS BOXED SET HBO DE LUX BOXED SET THE SOPRANOS CRIME DRAMA SERIES 28 X DVDS ALL 86 EPISODES INCLUDED EXCELLENT BOXED SET £49,GOODFELLAS £3,SCARFACE £3,HEAT £3 Tel: 07392 480563

DIRTY HARRY BOXED SET 5 X DVDS ,5 FILMS CLINT EASTWOOD £10,CLINT EASTWOOD WESTERN COLLECTION 4 X DVDS 4 GREAT FILMS £10,CLINT EASTWOOD BOXED SET £10 Tel: 07392 480563

DVD'S FOR SALE 30 DVDS INC STIR CRAZY, , TOP GEAR, RANGO,SMALL SOLDIERS, OPEN SEASON 2.AIR BUDDIES,DIARY OF A WIMPY KID. EXCELLENT CONDITION £15 ono Tel: 07548 120406

GREEN DAY BOXED SET LIVE CONCERT ALL THERE HITS AND MORE PLUS INTERVIEWS ETC DVD AND CD BOXED SET £5,MORE GREEN DAY CDS AND DVDS FROM £5 Tel: 07392 480563

MATRIX ULTIMATE 10 DVD SET ALL MATRIX DVD FILMS PLUS LOADS OF EXTRAS INCLUDED IN THIS MASSIVE ULTIMATE MATRIX 10 DVD BOXED SET £10 Tel: 07392 480563

ALFRED HITCHCOCK COLLECTION 14 X DVDS ALL 14 ALFRED HITCHCOCK CLASSIC FILMS EXCELLENT BOXED SET £20 Tel: 07392 480563

FREE LISTINGS
classifiedmarketplace.co.uk

Records, Tapes, CDs & DVDs

BEATLES PICTURE DISCS 7 INCH BEATLES VINYL PICTURE DISCS LOVE ME DO /PS I LOVE YOU £20 PLUS MORE BEATLES PICTURE DISCS FROM £20 Tel: 07392 480563

DVD'S FOR SALE 'New Tricks' DVD's. Series 1 to 3 (3 DVD's),in very good condition. Godmanchester area. £9.00 ono Tel: 07548 120406

ALIEN 9XDVDS BOXED SET 9XDVDS ALL ALIEN FILMS PLUS LOTS OF EXTRAS £10 Tel: 07392 480563

THE GODFATHER TRILOGY 5 X DVDS ALL THE GODFATHER FILMS PUS LOTS OF EXTRAS INCLUDED £10 Tel: 07392 480563

Video Cameras & Camcorders

CAMCORDER Cannon digital video camcorder MV600. Complete with case.Excellent condition, hardly used. Godmanchester area. £95.00 ono Tel: 07548 120406

Services

24/7 Advertising for private and trade

Building Services

Structure Solutions
01223 233189
07934 886344
www.StructureSolution.co.uk
Welcome to structure Solutions.
We are a local, family run business that is committed to superior quality and results.
Draw on our experience of construction and planning to get your building project started right and finished on time, Just the way you want.
Our team of fully qualified tradesmen are reliable,efficient and good to have around. We care about your satisfaction.
Call today for a free quote or advice.

Project Care Solutions
Taking care of your self build management
• Site management and liaising
• Holiday or full time cover
• CDM, Health & safety advice
• Programmes • Sourcing
• Rates to suit your needs and budget
CONTACT:
Cambridge: 01223 565992 • Mobile: 07894 714501
Email: awilliams@projectcaresolutions.co.uk

Pro-tech Building & Development
TEL: 07985 189211
Website: protechbuildinganddevelopment.com
Email: administrator@protechbuildinganddevelopment.com
- All aspects of building
- Free quotations & advice
- New Build
- Extensions
- Refurbishment
- Loft conversions
- Plastering
- Groundwork
- Roofing
- Painting & decorating
- Tiling
- Electrical work
- Carpentry
- Kitchens & bathrooms
- Plumbing

All work is carried out by experienced qualified Professionals ©LW

Building Plans & Surveys

DRAWINGS Prepared for planning and building regulations applications. Complete Service. Free advice. Tel: 01223 513302 or 07970 065449.

EXTENSIONS conversions, drawings for planning and building regs, free advice. Tel: 01353 727000.

Carpet & Flooring Fitting Service

CUT-PRICE CARPETS
The Small Shop with Big Savings
cutpricecarpets@hotmail.co.uk
Carpets beds and rugs
Fitting arranged, home selection
Free estimates
We can beat any quote!
Mon-Fri 9:00-4:00pm
Sat-Sun 10:00-3:00pm
Open 7 Days a week
175 Mill Road, Cambridge CB1 3AN
Tel: 01223 210337
Special Offer On Rugs!
©LW

Education & Tuition

CHEMISTRY AND MATHS
TUITION
Revision, GCSE ,AS & A2 Level by qualified graduate.
07547691062

BOOK ONLINE

SPANISH LESSONS
Lessons By Qualified Native Teacher
Grammar,Conversation.
All Levels
07919082720

marketPLACE
cambridge-news.co.uk/bookonline

Electricians

ELECTRICIAN
No job too big or small.
Tel: Ian
01223 237324
07710 746295
©LW

SUPER SIZE
Your old junk
cambridge-news.co.uk

General Maintenance

CB PROPERTY MAINTENANCE
• All roof work • Guttering & Fascias
• Brickwork • Carpentry • Painting
Covering all external work
Free quotes call 01638 778026
cbpropertymaintenance.co.uk

Gas & Heating

Acratech
Domestic Gas Servicing, Repair and Installations
Landlord Certificates, Gas Safety Checks
Heating and Plumbing
Solar Installations
Phone: 01638 742998
Email: plumber@acratech.co.uk
©LW

Painting & Decorating

ABOUT TO DECORATE?
FREE ESTIMATES
All interior and exterior work, wallpaper & tiling.
For a professional service with 35 years experience call Ray on:
☎ 07957 963235
☎ 01223 357594
www.raydecorators.co.uk
©LW

Plastering

ESTABLISHED PLASTERER Over 20 years experience in all aspects of plastering. For a free quote call Dave Allum 07494 773876

Man & Van

Man with van
Removals, house / garage clearance.
Ideal for small jobs.
Call Jenny:
07990 781969
or 01223 420409.

Book via Mobile 24/7
cambridge-news.co.uk

If you had one chance to save your dying son, wouldn't you take it?

A true story of courage, love and endeavour. Of fear, pain and extraordinary resilience.

ORDER now at:
www.mirrorcollection.co.uk
Or call 0845 143 0001*
Also available on Kindle and the iBook store
* RRP £12.99 plus £2 P&P. Lines open from 9am- 5pm, Monday-Friday.
Mirror Books

Plumbing

ANGLIA GAS & ELECTRICAL SERVICES
Sales - Service - Repairs- Installation
• NG/LPG Gas Boiler/Central Heating Systems
• NG/LPG Gas Appliances/Dual Fuel Appliances
• Nat Gas/LPG Landlord Safety Checks
• NG/LPG Residential Park Homes/Caravans
• Electrical Appliances/Portable Appliances Testing
• Essential Electrical/Plumbing Maintenance
Contact: Jim Perry
Phone/Fax 01638 741432
Mobile 07768 856 456
E-mail: jimperryages@ntlworld.com
©LW

RETIRED PLUMBER
Also drainage work.
Covering all areas
Covering all small works other plumbers don't want to do
OAP Discounts
Call: 01638 590820

Absolutely all plumbing work carried out by retired plumber.
No job to small.
Cloakroom, bathroom fitting a speciality.
Call: 07899950505.

PJW services
safe
Professional Heating and Plumbing
Heating • Bathrooms • Kitchens
01799 584526
07769 650655
www.pjwplumbing.co.uk

Roofing

BRowns Roofing
ALL GENERAL ROOF REPAIRS
UPVC FASCIAS & SOFFITS
"ONE CALL, WE DO IT ALL"
FREE ESTIMATES
CAMBRIDGE
01223-852140
www.browns-roofing.co.uk

THE FLAT ROOF COMPANY
We specialise in traditional felt flat roofing rubber EPDM Firestone roofing fibreglass roofing also UPVC fascia and guttering all work comes with 10 years guarantee.
All major credit cards accepted.
Please contact us for your free quote
(01223) 631815
www.theflatroofcompany.co.uk
Cambridge CB4 1TU
24 hour emergency call out

FENLAND ROOFING LIMITED
UPVC, Facias, Soffits, Guttering, replacement.
All aspects of pitched & flat roofing.
Repairs or replacement.
Fiber Glass roofing.
www.fenlandroofing.com
info@fenlandroofing.com
01638 389484
Local,recommended approved company.

ELY ROOFING COMPANY
YOUR LOCAL FLAT ROOF SPECIALISTS
Family Run Business Established 25 Years
• High Performance Felts • Edpm Hertalan Rubber Roofs
• Top Seal GRP Systems • Green Roofs
• uPVC Fascia & Guttering • All work guaranteed
All other roofing & chimneys uPVC work/repairs undertaken
Tel: 01353 861590 or 07970 753613
www.elyroofingcompany.co.uk
©LW

M & G Roofing
All aspects of roofing undertaken. All repairs, guttering. All work guaranteed.
Please call Mark for a free estimate
Tel: 01353 669109
Mob: 07711944828
Cover all areas

SUPER SIZE
your old junk

marketPLACE
classifiedmarketplace.co.uk FREE LISTINGS

ALPINE ROOFING

All Aspects of Roof Repairs Undertaken

From slipped slates to full loft conversions

- All roof repairs • Flat Roofs
- Re-Roofs • UPVC Fascias and Guttering
- Chimneys Repointed
- All lead work & brickwork undertaken
- All Heritage work undertaken
- All Building / General maintenance

Established 1972, Fully Insured,

All Work Guaranteed

Call for a Free estimate

01223 750606 / 07833 945267

BOOK ONLINE BOOK ONLINE BOOK ONLINE

market PLACE cambridge-news.co.uk

City Landscapes

For all your garden work.
Drives, paths, trees, fencing, turfing, brickwork, patios, paving.
FREE estimates.
01223 420691

Tree Surgery

EASTERN LANDSCAPE SERVICE LTD

TREE SURGERY CONTRACTORS

Free, no obligation quotes for all aspects of tree work. Hedge trimming, and removal. Stump grinding, garden clearance, shrub pruning and safety surveys. Suppliers of hardwood logs and woodchips.

www.easternlandscapeservice.co.uk
email@easternlandscapeservice.co.uk
01954 250338
07831 123533

Public liability insurance of £10 million
ESTABLISHED IN 1972

SW TREE CARE

- Pruning • Felling
- Pollarding
- Trimming
- Topping
- All kind of hedge work undertaken
- All waste removed

Free Quotes — No Obligation — Fully Insured
0800 5353138 / 01223 236139
you can find us at Yell.com • 24 Hour Callout
www.swtreecare.co.uk

ELT Landscapes

PUBLIC LIABILITY INSURANCE

CREATING BETTER SPACES

- DRIVEWAYS
- BRICKWORK
- PATIOS
- LANDSCAPING
- BLOCK PAVING
- FENCING
- TARMACING
- TAR & CHIPPING
- RESIN BOUND

01223 859935
EMAIL:ELTLandscapes@hotmail.com
WWW.ELTLandscapes.com

ANGLIA TREE CARE

Tree surgery, hedge maintenance, stump grinding, ivy trimmed and removed

Conservation & TPO paper work completed • Free estimates
Fully qualified & 5 million pound public liability
www.angliatreecare.co.uk
Cambridge: 01223 424454
Saffron Walden: 01799 588275

Windows & Doors

Cambridgeshire Double Glazing Repairs

Repairs to all double glazing

- Hinges
- Broken seal units
- Misted units
- Lock's, Handles etc.

Local engineer, Free Est, Competitive
Contact Micheal on 07729 366 135
Helping you, make your windows, as good as New!

market PLACE cambridge-news.co.uk/bookonline

Garden & Outdoor Services

LANCE RAYNER LEISURE BUILDINGS

STUDIOS, OFFICES, GARDENROOMS, SHEDS, LOG CABINS, GARAGES

Tel: 01223 262888
Mob: 07702 669026
Top Field Farm,
16 Cambridge Road, Barton,
Cambridge, CB23 7AR
(off M11 Junction 12 on the main A603 Road, near to the Garage)

Spring Tidy

Gardening including rubbish clearance and removal.
All paving services.

Call Jenny:
07990 781969 or
01223 420409.

Garden Tools & Equipment

TAPER PLUGS 1/4 BSP (100) Zinc plated steel hexagon socket head. (100 for £5) or sell separately for 10p each (Gt Shelford) £5 Tel: 01223 843802

QUALCAST 1500W LAWNMOWER Electric hover lawnmower. Used once. £50.00 ovno Tel: 01440 705030

market PLACE cambridge-news.co.uk

Sheds

Sheds

10ft x 8ft - £445
8ft x 6ft - £277

Many sizes available, free brochure.

Betts:
01842 810941
www.bettssheds.co.uk

Turfing

JOHN THE TURF

Your old lawn removed, ground rotavated, firmed & leveled, and then relaid with premium cultivated turf.
Total price £400 (Average sized garden)

we can re-turf your garden for less than it would cost to do it yourself

01440 783422
07800916692
www.johntheturf.com

Garden

24/7 Advertising for private and trade

Fencing, Gates & Trellis

M&G Fencing

All fencing including repairs, gates, sheds, shed bases, all sheds supplied and patios.
For free estimates

Mob: 07711944828
Tel: 01353 669109

Landscaping

F . M Landscapes

Design and Construction
General Builders

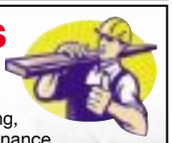

Specialists in block paving, fencing, landscape design & property maintenance
All groundwork done | All tree work done
Land drainage - we will get the water away!
Quality references supplied
Competitive prices and free estimates
Call 01223 853995 | Mob: 07887 573803
www.fmlandscaping.co.uk

We don't SCALP you with selling fees

market PLACE cambridge-news.co.uk

Sports & Hobbies

24/7 Advertising for private and trade

Garden Centres & Nurseries

COLBROOK NURSERIES

Between Fulbourn & Teversham

Bedding Plants, Geraniums, Fuchsias, Plants for Hanging Baskets and Containers

We also do filled containers and complete hanging baskets.

OPEN

Monday to Saturday 9am - 5pm • Sundays - 10am - 4pm
☎ 01223 880496
Fulbourn Road Teversham Cambridge CB1 9AN.

West Croft Nurseries

BEDDING PLANTS 6 PACKS £2.
PERENNIALS AND VEGETABLES PLANTS.
GERANIUMS FROM £1.
FUCHSIAS AND SURFINIA PETUNIAS.
BASKET AND CONTAINER PLANTS.HANGING BASKETS.

Hayden and Son,
Westcroft Nurseries,
Mill Road, Willingham.

ASH LANDSCAPES

- BLOCK PAVING • GRAVEL
- TARMAC • BRICK WALLS
- FENCING • PATIOS
- TREE FELLING AND PRUNING
- TURFING • GARDEN CLEARANCE

FREE ESTIMATES
FULLY INSURED

FIVE YEAR FREE MAINTENANCE GUARANTEE

01223 640551/07917 662159
UNIT 106 STATION YARD,HISTON,CB24 9LF

L&S LANDSCAPES & SURFACING

BrettApproved

Approved Driveway Installers

Block Paving • Tarmac • Gravel
Patios • Turfing • Fencing

Tel: 01223 420868 Mob: 07899 756373
Web: www.ls-landscapes.co.uk
Email: ben.ls@btinternet.com

Free Estimates/No payment until work completed

Antiques & Collectables

WANTED

Fur coats, old pocket watches, wrist watches & military watches working or not.
Old watchmakers tools & clocks any conditions.
Pictures & picture frames in any condition.
Old coins wanted. Wanted by private buyer
Best Prices Paid.

01284 799341 or 07464099196
johnconnors582@yahoo.co.uk

Immediate cash settlement.
(With none of the delay in payment or charges deducted by auction rooms)

DAVID SEAMAN HAND SIGNED LARGE PHOTO BY ARSENAL AND ENGLAND GOALKEEPING STAR £29,BOB WILSON HAND SIGNED LARGE PHOTO BY ARSENAL AND SCOTLAND GOALKEEPING STAR £29,MORE STARS F £20 Tel: 07392 480563

GEORGE BEST HAND SIGNED HARDBACK BOOK BLESSED HAND SIGNED BY MAN UTD LEGEND £69,HAND SIGNED LARGE PHOTO WITH COA £125,GEORGE BEST/ DENIS LAW LARGE PHOTO SIGNED BY DENIS LAW £39 Tel: 07392 480563

GORDON BANKS HAND SIGNED BRAND NEW HARDBACK BOOK SAVE THAT SHOOK THE WORLD +CERTIFICATE OF AUTHENTICITY £25,HAND SIGNED VERY LARGE GREATEST SAVE PHOTO WORLD CUP 1970VBRAZIL £39 Tel: 07392 480563

ARSENAL Football Programmes 40 programmes from the 1970s, including f.a.cup,European cup, handbooks,in very good condition for age,a must for any arsenal fan or collector. £25 ovno Tel: 01223 562783

GEOFF—HURST/MARTIN PETERS HAND SIGNED BY BOTH LARGE PHOTO 1966 WORLD CUP FINAL WIT BOBBY MOORE AND THE TEAM £39,BOBBY MOORE DVD £5,WORLD CUP FINAL 1966 DVD £5 Tel: 07392 480563

GEOFF HURST HAND SIGNED LARGE PHOTO SCORE ING ENGLANDS 4TH GOAL IN THE 1966 WORLD CUP FINAL ENGLAND V WEST GERTMANY THEY THINK ITS ALL OVER, IT HIS NOW . £39 Tel: 07392 480563

Plants, Shrubs, Flowers & Soil

PLANTER large antique black cast iron rectangular frame, with ornate scrolls on three sides,very heavy £50 Tel: 01954 212610

It's Mobile! cambridge-news.co.uk

BUGGY On down To screaming deals

market PLACE cambridge-news.co.uk/bookonline

IVEL Tractor,white metal model 8cm long+John Moffits Ivel Story book hardback +unique pictures+water colour painting.+Free unique Ford tractor model. photo online. £70 ono Tel: 01480 214597

STONEWARE Cumberland Teaset Brambleberry,japan,vintage/ retro set of 6 x cups & saucers,unused,and in excellent condition,teapot approx 9inches high & milk jug all unused. £65 ovno Tel: 01799 527079

ALAN BALL ENGLAND LEGEND HAND SIGNED LARGE HARD BACK BOOK PLAYING EXTRA TIME HAND SIGNED BY ALAN BALL ,1966 WORLD CUP HERO £39 Tel: 07392 480563

FRANK BRUNO HAND SIGNED LARGE PHOTO FIRST COVER CARD HAND SIGNED BY FRANK BRUNO WITH CERTIFICATE OF AUTHENTICITY INCLUDED £25 Tel: 07392 480563

IVORY Alabaster finished plate Joy of the World, First Christmas Crèche series. In original box, never been hung. Limited edition No.BC6935 with cert. photo on line £35 ono Tel: 01480 214597

LEGO Bionicle Karzahni (8940) Limited edition from 2007,in unopened and unused condition,just been stored,ideal for serious Lego collector or a present. £35 ovno Tel: 01223 562783

OLD Tractor & Implements 35mm film strip of:— Ransomes ploughs, David Brown 990 hydraulics (1961) MF Multi purpose seed drill, Ferguson hydraulics (TE20),Ass. fuel/oil. £40 ono Tel: 01480 214597

WHITBREAD Tankards 3 miniature Whitbread Tankards 15mm high. Genuine 1960s promotional items. Photo on line. plus 1960s Watney Red barrel key ring free. £10 Tel: 01480 214597

QUEEN ELIZABETH DIAMOND JUBILLE SPODE 1952 TO 2012 BRAND NEW DRESSER PLATE BLUE ROOM COLLECTION BOXED BRAND NEW £7 Tel: 07392 480563

Antiques & Collectables

WILCOX & Cox sewing machine Rare 1900 model. Complete with lockable box. In working order plus instruction book and needles. £50 Tel: 01480 472315

JIMMY GREAVES HAND SIGNED LARGE PHOTO MONTAGE OF THE SPURS AND ENGLAND LEGEND £39 Tel: 07392 480563

ROYAL Doulton Merlin D6543 miniature character jug,2.75 inches high, excellent condition. £10 Tel: 01799 527079

ROYAL Doulton Rip Van Winkle D6517, miniature character jug,2.5 inches high, excellent condition. £10 Tel: 01799 527079

ROYAL Doulton Bacchus D6521 miniature character jug,2.5 inches high, excellent condition. £10 Tel: 01799 527079

ROYAL Doulton The Falconer D6547 miniature character jug,2.75 inches high, excellent condition. £10 Tel: 01799 527079

Hobbies

CB Radio aerials two, one 130 cm long Bullwhip style with bayonet mount the other 90 cm long with ball mount. (Gt Shelford) £5 Tel: 01223 843802

CB Radio aerials two, one 130 cm long Bullwhip style with bayonet mount the other 90 cm long with ball mount. (Gt Shelford) £5 Tel: 01223 843802

CB Radio aerials two, one 130 cm long Bullwhip style with bayonet mount the other 90 cm long with ball mount. (Gt Shelford) £5 Tel: 01223 843802

TOYO Equipment Fan 115 volt 115mm dia for computer or other electronic equipment. Good working order, new old stock £3 Tel: 01223 843802

Sportswear

FOOTBALL BOOTS Size 7 'Sondico' boys football boots in black with grey stripe.Good condition. Godmanchester area. £5 ono Tel: 07548 120406

Leisure

24/7 Advertising for private and trade

Car Boot Sales

CAR BOOT SALE Fenstanton Football Field, 9am—1pm, Bank Holiday Monday 29th May, pitches £6. Details: 07739 964203 / 07738 156249 / 01480 395284

TRUMPINGTON Park and Ride Car Boot, open every Sunday, 7am—1pm, all hard standing, free admission to the public. Facebook Us. Tel: 07903 919029

CAR BOOT every Sunday, 8am—12 (set up from 7am), pitches from £8, Chaplins Farm, Fulbourn. Tel: 07850 325928.

Property

Private: 03448 475026

Accommodation To Let

CAMBRIDGE ACCOMODATION to let

Mobile home. Close to City Centre. No pets, no children.
EPC Rating: N/A
Tel: 07504 520390

ELY MOBILE HOME TO LET

Nice quiet site.
No pets.
No DSS.
Launderette on site.
Short or Long term.
EPC Rating: N/A
Tel: 07719 979118

MOBILE HOME TO LET AND BEDSIT

Fully Furnished, 2 Bedrooms, Quiet Site, Close to City Centre.
EPC Rating: N/A
Tel: 07789 001036

Property For Sale

LAVENDER COTTAGE, LITTLE THURLOW, SUFFOLK CB9 7LA.

Gracious Grade II* C16 timber -framed house in attractive Suffolk village. Detached, three-bedroom property with separate self-contained penthouse and established gardens. Offers in the region of £700,000.See www.lavendercottagethurlow.co.uk. Phone 01440 783409 for appointment to view.

£700,000

Little Thurlow 01440 783409

Property To Let

ELY

2 bed, first floor, unfurnished flat, available June. Deposit and references required. No pets. CH & DG.

£600 pcm

EPC Rating: C

07879 650703

It's Mobile! cambridge-news.co.uk

FISH4JOBS

Place your advertisement
online **recruiter.fish4.co.uk**
phone **0344 406 0268**
email **jobs@localworld.co.uk**

follow us:

Fish4jobs.co.uk

RAGT SEEDS
Grow to expect the best

AT THE ROOT OF THE BEST JOB VACANCIES

GENOTYPING TECHNICIAN (PART-TIME)

WE ARE LOOKING TO FILL A NEW VACANCY TO JOIN OUR ESTABLISHED GENOTYPING TEAM BASED AT OUR ICKLETON SITE.

Responsibilities: General laboratory support e.g. preparing reagents, maintaining stocks and general housekeeping duties, DNA extraction, PCR set up.

Post requires: Flexibility, a positive attitude and the ability to work as part of a team. You must be able to demonstrate a willingness to learn, attention to detail, have good numerical skills and the ability to prioritise and organise.

Position: Would suit an individual with minimum GCSE or equivalent pass in Maths, English & Science and basic I.T skills. Previous laboratory experience is preferable but not essential. Full training will be provided.

This is a permanent position, working a basic 22.5 hours per week.

Ready to make an exciting move and discover how you can grow to expect the best?
Please send your CV to: Natasha Matthews. Email: nmatthews@ragt.fr
Closing date: 31st May 2017. Interviews held on 12th June 2017.

FREE for any item under £100, higher priced items just £10 when booked online. Excludes pets, motors and trade.

marketPLACE
cambridge-news.co.uk

classifiedmarketplace.co.uk **BOOK ONLINE**

The Babraham Institute is a charity which is world renowned for its research in life sciences to enhance lives and improve wellbeing. We currently have the following opportunities available:

Senior Nursery Nurse (25 hrs/week)

£15,695 to £17,387 per annum
Ref: SH-SNN-PT

A part-time Senior Nursery Nurse post has arisen within one of our two under 2's rooms working with children up to two years of age.
The successful candidate will be expected to lead the room and act as part of the Management Team at the Nursery, supporting the Manager and Deputies.

Nursery Assistant (30 hrs/week)

£12,853 to £13,566 per annum
Ref: KK-NA-PT

We are seeking a part-time Nursery Assistant to work in all areas of our Nursery. Applicants should ideally have experience of working with young children under the age of 5 years in an Early Years setting.
The successful candidate will be expected to work on Mondays, Wednesday and Thursdays from 8.30am to 5.45pm (with one hour's unpaid lunch break per day), and on Fridays from 12.00pm to 5.15pm.

For full details and to apply, please visit our website: http://www.babraham.ac.uk/
Closing date for applications is Monday 29 May 2017

HUNTINGDON ROAD SURGERY

Assistant Medical Secretary

Huntingdon Road Surgery, rated as Outstanding by the CQC, is recruiting for an Assistant Medical Secretary.

You will provide support for our Practice Secretary, making sure that urgent day to day tasks are actioned efficiently and effectively. Responsibilities will include processing referrals, patient communication, incoming and outgoing post and other administrative duties.

You must be computer literate and have a confident, polite telephone manner. Previous NHS experience is not essential, but knowledge of SystmOne and eReferral worklists would be advantageous.

37.5 hours per week £8.67 per hour

For further details and an application form, please telephone Sheila Torrens

01223 364127 or email sheilatorrens@nhs.net

Closing date Friday 9th June mid day.
Interviews will take place w/c 19 June.

Appointment subject to satisfactory enhanced DBS Check.

TURNERS

Purchase Ledger Administrator & AAT Accounts Apprenticeship

The Turners Group of Companies, originally founded in 1930, is one of the largest privately owned transport companies in the UK. With a turnover of £375m, a fleet of over 1,750 vehicles based across 35 locations throughout the UK and employing over 3,250 people. Based at our head office, near Newmarket, our Finance team are currently seeking:

Purchase Ledger Administrator: Full/Part-time/Job Share

Our Purchase Ledger department deals with all the supplier invoices for all depots across the UK. No prior experience is necessary, though beneficial, as full training will be provided.

Accounts Apprentice: Full Time.

This role will provide full training towards the Association of Accounting Technicians qualification and will provide the applicant with a solid foundation in finance within a busy accounts department.

For both roles, the duties are varied and all applicants should be able to work under pressure, be hardworking, conscientious, an effective communicator and be able to work as part of a team.

Further details of these roles can be seen on:
www.turners-distribution.com

If you are interested in applying for the above roles, then please send in your current CV, which should include full details of experience, current salary, notice periods and contact numbers to: Tanya Bramley, Group Accountant, Turners (Soham) Ltd, Fordham Road, Newmarket, Suffolk CB8 7NR or e-mail: Tanya.Bramley@Turners-distribution.com.

No Agencies.

cambridge-news.co.uk/bookonline **BOOK ONLINE** and save time

BAG YOUR DREAM JOB AT FISH4JOBS.CO.UK

cambridge-news.co.uk/marketplace

Staploe Education Trust
Excellence through partnership

PRIMARY CLASSROOM TEACHER

Staploe Education Trust

Required from September 2017
Salary range £22,467 - £38,250
(dependent upon qualifications, skills and experience)

The Staploe Education Trust, which has four good schools in East Cambridgeshire, is looking to appoint a skilful and inspirational classroom teacher who is keen to contribute to learning, to be based at The Weatheralls Primary School.

The Trust provides great support for newly and recently qualified teachers but equally would welcome applications from more experienced teachers seeking wider professional opportunities and the chance to develop their teaching in a vibrant, collaborative context of continuous improvement. We also welcome applications from those seeking part-time hours.

If you are interested in this opportunity and require further information, a full application pack can be found at **http://www.staploeeducationtrust.org/Vacancies**.

We are unable to accept CVs.

The closing date for applications is midday, **Wednesday 7 June 2017.** We would, however, welcome early applications.

Staploe Education Trust is committed to Equal Opportunities, to safeguarding and promoting the welfare of children and young people and expects all staff and volunteers to share this commitment. The successful candidate will be subject to an enhanced DBS disclosure, and medical checks.

Staploe Education Trust.
Executive Headteacher Dr Carin Taylor
Schools in our Trust:
Soham Village College;
Kennett Primary School;
The Shade Primary School;
The Weatheralls Primary School

pem.co.uk

Opportunities in accounting & tax

We have training opportunities in our audit, tax and VFO teams, supporting the professional qualifications of AAT/ATT/ACA/CTA/ACCA or CIMA.

If you have 3 A Levels (A & B Grade), a keen interested in business and finance, are good with numbers and enjoy building relationships with people, you will enjoy life at PEM.

Please contact Toni Munro at:
PEM, Station Road, Cambridge, CB1 2LA
T: 01223 728222
E: recruitment@pem.co.uk

pem.

cambridge-news.co.uk/bookonline

FISH4JOBS

ST JOHN'S COLLEGE
UNIVERSITY OF CAMBRIDGE

APPRENTICE CHEF

39.25 HOURS P/W WORKED OVER A 7-DAY ROTA
STARTING SALARY: £17K P.A. PLUS BENEFITS

St John's College is looking to appoint an Apprentice Chef on a fixed-term contract of two years, to work in our illustrious kitchen and to attend a day release Catering Course at Westminster College, London to gain a Professional Catering Qualification.

Further particulars and an application form can be downloaded from the College's website www.joh.cam.ac.uk/vacancies or obtained by emailing recruitment@joh.cam.ac.uk or telephoning 01223 338794.

The closing date for the receipt of completed applications is 12noon on Friday 2 June 2017.

RELAX & BOOK
anywhere you want

market PLACE
cambridge-news.co.uk/bookonline

FISH4JOBS
Search 1000s of jobs online now.
0344 406 0268
jobs@localworld.co.uk
Fish4jobs.co.uk

HEAT TREATMENT TECHNICIAN

Wallwork Cambridge is a dynamic successful, growing company specialising in Heat Treatment, Vacuum Brazing and Advanced Coatings. A vacancy has arisen for a Heat Treatment Technician in our busy Heat Treatment section.

A suitable candidate should be a keen team player with a positive attitude to work. The position involves running various heat treatment processes and carrying out testing and inspection to high quality standards, for which full training will be given. We operate a three shift rotation pattern Monday - Friday. A fork lift licence would be beneficial.

Starting salary **£18,000 - £22,000,** night shift allowance, overtime if required. Profit Related Pay. Health Insurance. Company Pension Scheme, Life Insurance.

Please contact
reception2@wallworkht.com

BOOKED ONLINE

Sold £120

FREE for any item under £100, higher priced items just £10 when booked online. Excludes pets, motors and trade.
marketPLACE
cambridge-news.co.uk

R·A·G·T SEEDS
Grow to expect the best

TRACTOR DRIVER/SPRAYER OPERATOR

WE ARE LOOKING TO FILL A NEW VACANCY TO SUPPORT THE COMPANY'S BREEDING AND SEED PRODUCTION PROGRAMMES.

Responsibilities: Involve various agricultural operations including land preparation, drilling, spraying, fertiliser application, harvesting and maintenance.

Post requires: Flexibility, positive attitude, ability to work as part of a team, good communication skills, willingness to learn and attention to detail.

Position: Would suit an individual with both previous knowledge and experience in agriculture and/or agricultural operations or a Diploma in Agriculture or equivalent qualification. PA1, PA2, PA4 G&S certificates are essential. Full training will be provided.

This position is at our Ickleton site and is a permanent, full-time position working 37.0 hours per week, with an element of overtime required at seasonal peaks of the year.

Ready to make an exciting move and discover how you can grow to expect the best?

Please send your CV to: Natasha Matthews, H.R Manager. Email: nmatthews@ragt.fr
Closing date: 7th June 2017. Interviews held on 16th June 2017.

www.ragtseeds.co.uk

St Faith's CAMBRIDGE

Science Technician
(part-time)
From September 2017

We seek to appoint a part-time Science Technician, for 20 hours a week over three days. The person appointed will provide practical and technical support to the teaching of Science. Applications are welcomed from suitably qualified candidates who are willing to make a significant contribution to the life of this busy, exciting and successful school.

Further information is available on the School website (please click News then Vacancies).
The closing date for applications is Monday 5th June 2017 at 10.00am.
Please address any queries to Janet Mills (hr@stfaiths.co.uk).

St Faith's is the largest Preparatory School in Cambridge and is located in nine acres of grounds less than one mile from the city centre. Facilities are extensive, class sizes are small and the staff team are very supportive. Most importantly, the school has a justifiable reputation for the excellent care and support it provides to its pupils and staff.

St Faith's is committed to safeguarding and promoting the welfare of children. An enhanced DBS check and references will be required.

RELAX & BOOK
anywhere you want
marketPLACE
cambridge-news.co.uk/bookonline

PUTTING
A good deal
It's a sale in one
market PLACE

exclusive competition for Cambridge News plus members

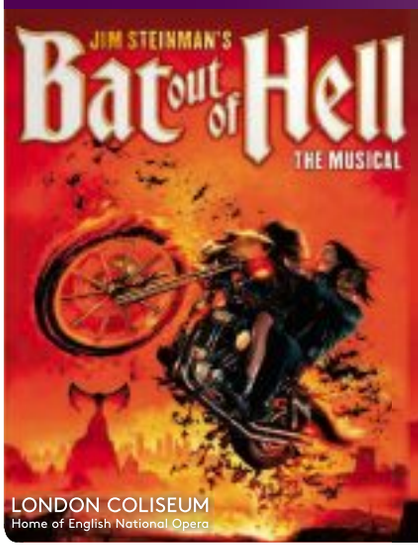

WIN WEST END TICKETS

Your chance to win tickets to the must-see theatrical event of the year Jim Steinman's
BAT OUT OF HELL THE MUSICAL

Join the eternally young Strat and his wild gang, The Lost, as they roam the streets of post-apocalyptic Obsidian, ruled by the tyrannical Falco. When Strat falls in love with Falco's daughter, Raven, he sets out to rescue her in a full throttle tale of teenage love, youthful rebellion and living the rock'n'roll dream.

The musical critics are calling 'THE SHOW TO SEE IN 2017' (Daily Telegraph, Mail on Sunday, Manchester Evening News) plays the London Coliseum for a strictly limited season from 5 June.

plus members
- To claim, log in to **cambridge-news.co.uk/plus**
- Click on the offer and follow the instructions.

not a plus member?

This competition is exclusive to plus members.
For plus membership take out a subscription to Cambridge News.

Subscribe today at **cambridge-news.co.uk/subscribe** or call 0333 202 8000.

Terms and conditions apply. See plus website for details.

plus gives you more - offers, competitions and free products. CAMBRIDGE news cambridge-news.co.uk/plus

St Faith's CAMBRIDGE

Spanish Teacher (Part-Time)

From September 2017

We seek to appoint an outstanding teacher of Spanish to a part-time post from September 2017. The successful applicant will have a strong commitment to teaching with rigour, innovation and enthusiasm. Applications are welcomed from suitably qualified candidates who are willing to make a significant contribution to the life of this busy, exciting and successful school.

Further information and an online application form are available on the School website (please click News then Vacancies). The closing date for applications is Thursday 18th May 2017 at 10.00am.

St Faith's is the largest Preparatory School in Cambridge and is located in nine acres of grounds less than one mile from the city centre. Facilities are extensive, class sizes are small and the staff team are very supportive. Most importantly, the school has a justifiable reputation for the excellent care and support it provides to its pupils and staff.

St Faith's is committed to safeguarding and promoting the welfare of children. An enhanced DBS check and references will be required.

BAG YOUR DREAM JOB AT FISH4JOBS.CO.UK

Cambourne Village College, a new, over-subscribed, Ofsted 'Outstanding' secondary school eight miles west of Cambridge has a number of support staff vacancies starting 1 September 2017.
As the College continues to expand the following positions are available:
School Nurse, Exams Officer, Pastoral Support Assistant, General Administrator, Food Technician, Teaching Assistants-Level 1-2, Cover Supervisor
For adverts, Job Descriptions, Person Specifications, and how to apply please visit our website
www.cambournevc.org
Closing date for all vacancies noon on Wednesday 31 May 2017

J&J DRAKE

Electrician

17th edition Electricians required for full time position working on various contracts including UK Power Networks, Morrison/ BT and Welwyn and Hatfield Borough Council. Must hold a full UK Driving License. Hourly rate up to £16.00ph dependent on experience. Company Van included. Must be flexible with working hours.
Interviews to be held W/C 5th June 2017.
Please send your CV's to **lisa@jandjdrake.co.uk**

ARE YOU FIT TO DELIVER?

We require fit reliable people to help distribute newspapers to local homes once a week in your area.

TEENAGERS (aged 13 years and over)
ACTIVE SENIOR CITIZENS
HOUSEWIVES • STUDENTS • SHIFT WORKERS

Please email with your details to dunstable@thedistributionbusiness.co.uk or call us now

01582 476666

If we do not have an immediate vacancy in your area, your details will be placed on our waiting list until a suitable opportunity occurs.

thedistribution business

Tristel **Tristel Solutions Ltd**
REQUIRE
A DEPUTY TEAM LEADER
for expanding production department.
Full time hours at factory in Newmarket.
Team leader experience required with ability to motivate teams.
Apply with CV to **jenny@tristel.com**

Personals

All adverts must be pre-booked using a credit card. Advertisers in this classification must provide a verified name and address. we reserve the right to refuse advertisements and undertake to forward information to the relevant authorities upon request.

24/7 Advertising for private and trade

Personal Services

A11 EXECUTIVE MASSAGE
Mon - Sat, 9am - 7pm.
Daily Special.
English Ladies.
07722 023406
(Near Newmarket)
©LW

Blue Escorts
Professional Visiting Agency
Est 2005
07986 251949
©LW

Julie
Oriental, Superb Sensual, Massage
Cute, Charming, Caring & Discreet
10am to 10pm
Central CB5
Tel: 07538 532723

Personal Services

THE WORKSHOP SPA
NATURIST MASSAGE CENTRE
01763 243 480
©LW

CANDY
CAMBRIDGE
Sweet massage, sensual & relaxing.
7 days by appointment.
07778 687755

CARLY 07914 608 231, Escort to visit you.

It's Mobile!
cambridge-news.co.uk

LITTLE KICKS
Keep on running
Get hot on your heels with extra cash

market PLACE
cambridge-news.co.uk/**bookonline**

You don't have to be a cockney to make a MONKEY
Sell online today!

market PLACE
cambridge-news.co.uk

DON'T HANG ABOUT

I need a new loving home

marketPLACE
cambridge-news.co.uk/**marketplace**

BOOK ONLINE BOOK ONLINE BOOK ONLINE

market PLACE
cambridge-news.co.uk

A market leader in **local leaflet distribution**

Promoting your business directly into thousands of homes each week.
For maximum impact, target local customers, call:

01582 470506

www.mailboxdistribution.co.uk

MAILBOX DOOR DROP DISTRIBUTION

BE WISE WHEN YOU ADVERTISE

Everyone wants to get what they paid for. Cambridge News is independently verified by ABC, because we want our advertisers to know they're getting the exposure they've been promised.

ABC. See it. Believe it. Trust it. To advertise call 01223 434239

CAMBRIDGE NEWS & MEDIA EST. 1888
www.cambridge-news.co.uk

abc
www.abc.org.uk

DATE LOCALLY
Life is Local

Try it.. You'll love it!

YOUR regional dating service, run by the dating experts who have been established since 1990. ***REAL people in YOUR region***

Here's how to use your ***Date Locally*** dating service ...

Place a FREE advert:
0844 693 6586
folllow the instructions you will also get ***£10 SMS CHAT CREDIT***

To ***REPLY BY TEXT:***
Simply text **REG** followed by your first name, date of birth, area and your advert (max 155 characters) and send to **80098**
Standard Network rates apply.

To ***Reply*** to members from your landline call:
0906 515 4438
calls cost £1.55 per min plus your phone company's access charge.

Have the adverts 6-digit box no written down and do ***key-it-in promptly*** when asked. Don't forget to leave contact details for replies.

Or ***Text...*** **REPLY** (leave space) box number (leave space) and then enter your message & send to **80098** eg: **REPLY** 123456 **hi get in touch...** then send to **80098** Successfully received messages cost £1.50 per SMS received (Max 160 characters). You must exchange 7 messages each before you can swap contact details. Messages may be moderated for your safety and security.

Date ***ONLINE***
YOU can now date online or via your **mobile**
Simply ***VISIT*** us at:
http://datelocally.cambridge-news.co.uk

Been left a message?
Pickup your replies on:
0906 515 4439
calls cost £1.55 per min plus your phone company's access charge.

On-line dating is FREE *to register, try it today*
visit.. http://datelocally.cambridge-news.co.uk

female seeking

REMEMBER: Calls cost £1.55 per minute plus your phone company's access charge. Texts cost £1.50 per message received.

THERESA, Irish lady, 70s, lives in Cambridge, solvent, N/S, N/drinker, loves walks especially along the beach, sun sets, nice food and travel, prepared to share all expenses, looking for a similar gent as a friend to share nice times with. **Tel No: 0906 515 4438 Box No: 427039**

KATIE 35yrs, slender well educated brunette seeks no strings mutual pleasure with gent 40+ Must be discreet, married or single. ACA. **Tel: 0906 515 3000 Box 419673**

SHARON 49yrs, honest and sincere, looking for gent with same values, for outings, wining and dining, and snuggles on the settee. **Text only. Mailbox: 5794490**

JANE, young 41, very broadminded seeks chap any age for discreet no strings fun, any age, no time wasters ACA. **Tel: No: 0906 515 3008 Box: 409715**

LADY early 60s, looking for man for occasional good times. **Text only. Mailbox: 5799908**

MATURE lady 70s, various interests but a bit lonely, hoping to meet a gent to cheer me up, come on, we can have some fun together. **Tel No: 0906 515 4438 Box No: 426349**

SOPHIA young 40yrs, married but bored, seeks discreet adult fun, any area, all calls answered. **Tel: 0906 515 3016 Box: 413399**

EMILY, mature well educated lady, blonde and smart and broadminded seeks gent any age for no strings fun. ACA. **Tel: 0906 515 3020 Box 421375**

GENTS, please call me if you are looking to meet a kind sincere lady for nights at the theatre, socialising etc. You can call or text me. I promise to reply, I'm very genuine. **Tel No: 0906 515 4438 Box No: 426345**

TAMIKA, mature black beauty, hourglass figure and open minded. Pls call if you are discreet, broad minded and nice. I can travel and accommodate. ACA. **Tel: 0906 515 3004 Box 422365**

JACKIE is 54yrs and an attractive easygoing brunette, she's hoping to meet a similar minded chap for some fun, dates, chats, text or call me. **Tel No: 0906 515 4438 Box No: 426343**

SAMANTHA, 35yrs, attractive brunette with own business, seeks adventurous gent for casual relationship. **Tel: 0906 515 3032 Box 425979**

HARRIETT 42yrs, blue eyed brunette with long lets and decent curves! Looking for a cheeky adventurous man for fun only. I live alone so can accommodate and can travel. Discretion assured. ACA. Give me a try. **Tel: 0906 515 3028 Box 426205**

ATTRACTIVE blonde lady, 54yrs, loyal, romantic and solvent hoping to meet a gent with GSOH for romance, sensual times and more. **Tel No: 0906 515 4438 Box No: 426341**

JASMINE, 34yrs, non smoking first time dater! Easy going, attractive and hard working. Due to work commitments I'm looking for a no strings companion any age. Looks unimportant must have GSOH. **Tel: 0906 515 3012 Box 426201**

KAREN, 52yrs, attractive with GSOH, very active and outgoing. If you are 40+ give me a call, lets have a chat, maybe meet up. ACA. **Tel No: 0906 515 4438 Box No: 426339**

CAROLINE, attractive mature lady, various interests, hoping to meet a smart gent for socialising, perhaps leading to something more. **Tel No: 0906 515 4438 Box No: 426347**

CARMEL, open minded naughty lady seeks a broad minded strict man to unleash her wilder side. Age/looks unimportant but no time wasters please. **Tel: 0906 515 3040 Box 426851**

ANETTA, black cuddly lady seeks man who knows what a woman needs. I'm very friendly and have time for you. Please call or text me. **Tel No: 0906 515 4438 Box No: 425933**

PIA, Asian lady, 57yrs, very caring and a little subservient and quiet. I am a good cook and loyal friend. Pls text me if you are kind man 55+ **Text Only. Mailbox 4013378**

JANE, attractive and young looking 60 something lady, active, outgoing with interesting personality, hoping to meet a kind gent for occasional meetings. **Tel No: 0906 515 4438 Box No: 425931**

NATALIA, black beauty! I am late 50s but still fit with a good figure and lovely skin and eyes. I would like to meet a nice white gentleman, older than myself for chats, maybe more. **Text Only. Mailbox 4107799**

GILLY, slim petite lady, affectionate and loving, solvent with own home, hoping to meet gent, must be kind, looks unimportant. ACA/text answered. **Tel No: 0906 515 4438 Box No: 425929**

JULIE, 68yrs but very fit and young looking. Married to an older gent so hoping to meet someone much much younger. Text Me. **Text Only: 4193435**

MERRY widow seeks lovely lonely gent for companionship. Please call, we can have a chat and see how we get on. **Tel No: 0906 515 4438 Box No: 425927**

PETITE woman 70, looking for a man aged around 65 looking for friendship, enjoying life and maybe more. **Text only. Mailbox: 5682085**

SPICY South African Singleton. Looking for fun with a male over 30 years. **Text only. Mailbox: 5679824**

EILEEN mid 60s seeks gent 50s-60s for friendship, possibly much more. ACA. **Tel No: 0906 515 4438 Box No: 425341**

WANTED gent 50-76 for cosy nights in, good times, call or text me, you won't be sorry. I'm attractive and have lots to offer. **Tel No: 0906 515 4438 Box No: 425339**

LINDA, 48yrs attractive brunette seeks gent for laughter, wining dining. Age unimportant. ACA. **Tel No: 0906 515 4438 Box No: 425337**

AMANDA, slim blonde, 50s seeks discreet gent for special times, mutually beneficial to us both. Call now. **Tel No: 0906 515 4438 Box No: 425327**

LOVING lady, romantic and tactile seeks like-minded gent for special times, lets make each other feel special. **Tel No: 0906 515 4438 Box No: 425325**

male seeking

TALL, slim, caring, kind, 48-year-old guy, seeks Asian female for LTR. **Tel No: 0906 515 4438 Box No: 426879**

OPEN minded, male, early 70s, seeks similar lady for friendship, days out, specials times and maybe more. **Tel No: 0906 515 4438 Box No: 426669**

BLACK male, Caribbean descent, 6ft2, looking for female, any nationality, for relationship and lovely fun. **Tel No: 0906 515 4438 Box No: 426485**

BILL, 67yrs, 5ft 11ins, very fit and active, looking for a slim petite lady, reasonably attractive, 40-60, for friendship, probably leading to a relationship and fun times. **Tel No: 0906 515 4438 Box No: 426353**

DAVID, 70s, n/s, medium height/build, young at heart, kind and caring, seeks lady with time to share life's pleasures. **Tel No: 0906 515 4438 Box No: 425033**

MALE looking for a lady 40-60 yrs old who enjoys meals out and in, and snuggle up indoors with a bottle of wine. **Text only. Mailbox: 5444500**

TERRY, 51, very kind male, enjoys cinema, eating out, live concerts, travel, WLTM loving lady, 38-55, for LTR. **Tel No: 0906 515 4438 Box No: 423945**

KIND male, 50s, enjoys cinema, eating out, live concerts, travel, WLTM loving lady, 38-54, n/s, to share interests and LTR. **Tel No: 0906 515 4438 Box No: 425795**

MALE 62 looking for a lady 45-55 for relationship must be kind, considerate and affectionate. I enjoy most things in life. **Text only. Mailbox: 5780167**

MALE 60's kind and caring, GSOH, n/s, seeks similar female for lots of love laughter and happy times and hopefully LTR. **Text only. Mailbox: 4631948**

ANTHONY, still firing on all cylinders, non-drinker/smoker, but looking for that wild woman! Maybe that is you? **Text only. Mailbox: 5766252**

MALE 63, 5'10, med build, easy going, looking for female, 18-65, for adult and fun times. **Text only. Mailbox: 5561333**

MARTIN 59, GSOH, kind and caring, looking for a kind lady any age, looks not important. I am very romantic. **Text only. Mailbox: 5680076**

MALE, 70s, looking for a pretty girl who may be interested in adult fun & games, aged between 40-70. Must be broad-minded. **Text only. Mailbox: 5638536**

CHRIS, 49yrs honest gent seeks lady 45-55 for socialising, friendship, maybe leading to romance. **Tel No: 0906 515 4438 Box No: 425345**

PETER, sincere solvent gent 70s seeks lady to wine dine, foreign travel, all expenses paid. I would love a traveling companion. Genuine advertiser. **Tel No: 0906 515 4438 Box No: 425343**

MALCOLM, 60 something gent, own hair and teeth, GSOH, genuine and Kind WLTM sincere lady to wine and dine. Please call. **Tel No: 0906 515 4438 Box No: 425335**

PROFESSIONAL gent, 44yrs, tall, attractive and genuine. Seeks genuine feminine lady for genuine romance. ACA. **Tel No: 0906 515 4438 Box No: 425333**

gay seeking

Join our Gay online service ***FREE*** visit: ***localgaydate.co.uk***

WHITE male 65, looking for a female, married or single of any nationality for some genuine discreet adult fun. Any age. **Text only. Mailbox: 5669789**

BI guy 57 looking for bi guy or cd TV any age for friendship and fun. **Text only. Mailbox: 5614948**

YOUNG, lean, athletic male, seeks elderly gentleman for nice walks in the park. **Tel No: 0906 515 4438 Box No: 420761**

SINGLE male, likes mopeds, seeks elderly gent for rides in the countryside. **Tel No: 0906 515 4438 Box No: 415223**

MALE WLTM smart, mature CD/bi male for fun. **Tel No: 0906 515 4438 Box No: 414667**

MATTHEW seeking nice elderly gent to spoil me. **Tel No: 0906 515 4438 Box No: 414739**

REMEMBER: Calls cost £1.55 per minute plus your phone company's access charge. Texts cost £1.50 per message received.

ADULTS ONLY
Try saucy contacts, its FREE to view visit :
www.saucycontacts.co.uk

Follow us on twitter @DATElocally

ATTRACTIVE Caribbean lady 59yrs, very jolly and fun seeking gent any age who must love good times. ACA. **Tel No: 0906 515 4438 Box No: 425323**

CAROL, mid 50s lady, young at heart, attractive and sexy (so I'm told)! Give me a call if you are a gent with GSOH. ACA. **Tel No: 0906 515 4438 Box No: 424783**

SUE, 60s lady, calling all gents who seek a mature solvent stylish lady, I can wine and dine you, you will have a nice time, call or text me. **Tel No: 0906 515 4438 Box No: 424781**

CALL or text me, I'm Claire, single, 41yrs loves life to the full, hoping you will contact me if you want a genuine fun time. **Tel No: 0906 515 4438 Box No: 424779**

SARAH 42, blonde, sexy, curvy, up for fun, seeking similar male. **Tel No: 0906 515 4438 Box No: 410361**

MALE, 72, smart, fit, enjoys life, country walks and the coast, pub lunches, fun to be with, seeks similar female, Cambridge/Suffolk/Norfolk areas preferred. **Tel No: 0906 515 4438 Box No: 422995**

HI ladies, I am Roy, 43, WLTM special person for LTR and cuddles etc. Likes music, TV and reading, get in touch please. **Text only. Mailbox: 5803037**

WIDOWER 49, 5ft 9ins, blonde/grey, medium build, looking for fun times with unhappy female, n/s/, any age/status, discretion assured. **Text only. Mailbox: 5784314**

GOOD looking athletic male, 30s, with brown hair/blue eyes seeks woman for fun times. **Text only. Mailbox: 5792232**

CARING loving guy looking for a lady to enjoy good times with. **Text only. Mailbox: 5783640**

Customer support
Call **0207 720 7130** Monday - Friday 10am - 4pm
or email us at **support@jmediauk.co.uk**

CALL CHARGES*: DATING 18+ and have the bill payer's permission. 0844 calls cost 7 pence per min, 090 calls cost £1.55 per min, plus your phone company's access charge. Calls are recorded and may appear on your bill. TEXT*: Text alerts are charged at £1.50 per week. To unsubscribe to text alerts, text DATING STOP to 63333. To cancel free match alerts, text STOP to 07781474042. For full T&Cs go to www.localdates-terms.co.uk/. REPLY BY TEXT*: 80098/89990 costs £1.50 per SMS received (max 150 characters). Guaranteed up to 4 messages for each message you send, Service only available where phone icon shown. Messages are moderated. Minimum 7 messages must be sent before contact details can be exchanged. This service is not computer generated. All messages are responded to by real service users. No meetings can be guaranteed. If arranging a meeting be sure to choose a public space and do not give personal details to people you have not met. To STOP text stop to 80098/89990. Service provided by No Goats Ltd. Help: 0207 720 7130. ALL SERVICES*: By texting any shortcode you consent to the owner of that shortcode sending you the occasional marketing message. To opt out of receiving these send NO INFO to 80098. DATA PROTECTION: Service provided by JMedia UK Ltd, RH16 3EG, 0207 720 7130. We will collect the details you provide and may send you details of other services and events operated by us. We may pass your details onto this newspaper for marketing or PhonePayPlus for regulatory purposes. Advertisers may come from our national database and from our pdc app, your ad may also appear on our dating app. wc. 22/05/17

NEWMARKET SPORT

cambridge-news.co.uk/sport

Peter shows his worth as Mildenhall beat Bury

Cricket

A DISCIPLINED bowling performance secured Mildenhall a 39 run win over Bury St Edmunds in the Gibbs Denley East Anglian Premier League.

After winning the toss and deciding to bat first, Mildenhall lost opener Kyle Morris to Mark Nunn in the second over with six runs on the board.

Three strong partnerships with Peter Worthington, with Joe Reed, Matt Allen and Ben Shepperson, took them to 162 for 4, before the final few wickets fell fairly cheaply to leave them at 186 for 9.

In response, two early Kyle Morrison wickets set Mildenhall on their way, with both openers heading for the pavilion with six on the board.

And although the middle-order were not so easy to get, tight bowling from Worthington, who conceded just 22 runs in nine overs, and Murtaza Hussein, who bowled a full 10 overs for 36 – including the wickets of James Sturgeon and Mark Nunn – put them in a strong position.

With overs running out, Tino Best took two wickets with Matt Allen and Joe Read getting one each, to see Bury all out for 147.

Burwell triumphed by seven wickets on the Duckworth Lewis method against Norwich.

Norwich posted 221 for 9, with Sam Rippington the pick of the Burwell bowlers with 3 for 40. There were also two wickets apiece for Josh Vowden (2 for 34) and Jay Ghelani (2 for 50).

In reply, Burwell reached their revised target of 192 in 33 overs with just three wickets down.

They were 41 for 2, with openers Thomas Jagot (19) and Simon Donald (1) both dismissed, but Joe Tetley (51) and Paul Summerskill (65no) put on 63 for the third wickets. Summerskill and Ben Seabrook (38no) then put on 88 as Burwell eased to victory.

■ Godolphin suffered a thrashing at the hands of Old Leysians in CCA Senior League, Division Two.

Mumraiz Khan and Talha Ahmed got two wickets each with the ball, but the visitors put a huge 316 for 5 on the board from their 45 overs as James Houlder hit a century, Andy Gale made 86 and Dante O'Reilly hit a blistering 68.

The hosts were always going to be up against it with such a daunting target, and they were removed for 98 as Gale and Gus Barraclough both claimed three victims with the ball.

Godolphin skipper Floriano Fernandes said: "They batted very well and we didn't bat well, so it wasn't a good game for us."

GOT ONE: Godolphin players celebrate a wicket against Old Leysians Picture: David Johnson

All options open for Galileo Gold

Racing

GALILEO Gold might be given a run in a lower grade to regain his confidence following his latest defeat in the Al Shaqab Lockinge Stakes at Newbury on Saturday.

Trainer Hugo Palmer stressed that is one of the options to be discussed with connections in a bid to revive the career of last season's 2000 Guineas winner.

Galileo Gold has now been beaten in all his four starts since he won the St James's Palace Stakes at Royal Ascot last summer.

Palmer feels there is a possibility Galileo Gold prefers a round mile to a straight course, despite his success at Newmarket.

"He's pulled up in good shape. Like his team he's a little bit deflated, but he's sound and he ate up and we look forward to another day," he said.

"Royal Ascot is obviously an option. I know he won the 2000 Guineas last year, but conceivably the best run of his two-year-old career was at Goodwood. The St James's Palace he won last year was over the old (round) mile and the Queen Anne is over the new mile (on the straight course).

"This all needs to be discussed. There's a lot of water to flow under the bridge. There's just a chance the horse might be better with a bend. He ran very well in the Sussex last year.

"We've got a month to Ascot. Every stone will be turned and we'll discuss everything.

"I suppose there's also the option, after a series of disappointments now, that we might like to give him a penalty kick in a lower grade race to help the horse regain his confidence.

"That's an option that has yet to be discussed, but it's something that will be on the table."

■ John Ryan was thankful for a chance meeting on the gallops after Grey Britain gave the trainer's season a much-needed boost with victory in the Betway Fairway Stakes at Newmarket on Saturday.

With the three-year-old's intended rider Jimmy Fortune sidelined through injury, the Newmarket handler acted swiftly to secure the services of Classic-winning jockey Gerald Mosse after he bumped into the jockey's agent Dave 'Shippy' Ellis on the town's training grounds.

The French ace bounced the son of Arcano into an early lead he was not to relinquish as Grey Britain (10-1) held off the late challenge of Desert Skyline by a nose in the mile-and-a-quarter Listed prize.

Ryan said: "I met Shippy on the gallops when I still thought Jimmy Fortune was riding.

"I got a phone-call when I got back saying Jimmy couldn't ride so I phoned Shippy and asked if he had anyone and he said Gerald was still here and that he wasn't flying back until later.

"Gerald Mosse gave him a super ride. He had never sat on the horse before but he just gave him the ride he needed."

■ Khairaat is likely to be stepped up in class for the Wolferton Handicap at Royal Ascot.

Since suffering defeat on his debut last July, the son of Shamardal has registered three successive victories, including his triumphant seasonal bow at Chester earlier this month.

Although plans remain fluid for the Sir Michael Stoute-trained colt, connections are leaning towards aiming him at the mile-and-a-quarter Listed prize.

Angus Gold, racing manager to owner Hamdan Al Maktoum, said: "He needs to go up in grade now. I've not spoken to Sir Michael yet, but the Wolferton looks the likely option for him I'm sure. Hopefully, it is onwards and upwards."

More home comforts as Fen Tigers beat GB team

Speedway

MILDENHALL overcame their toughest home test so far to beat Great Britain Under-21s 48-41 and maintain their impressive West Row form on testing track conditions.

The Fen Tigers notched a fifth home win in six weeks after showing character to pull through from the early stages ahead when the soft surface, caused by shale left on the circuit during heavy rain in recent days, caught riders out and saw five falls in the first six races.

While the fourth bend, in particular, proved an early graveyard for Dan Halsey, Liam Carr and Sam Woods, the experience of Jon Armstrong proved crucial.

The veteran avoided the pitfalls and secured 4-2 and 5-1 advantages with Danno Verge in the space of three heats by pressuring Alfie Bowtell into a mistake, and then Verge won a thrilling duel with Kyle Bickley in which they dished out five passes between them.

Joe Jacobs showed little evidence of being three weeks off a bike with three straight wins to help Mildenhall open a seven-point lead and make a mockery of his discarded position without a team.

Halsey interrupted his glitches with a win and Luke Ruddick bagged the fastest time in heat eight for the second week in a row, but the gap remained the same as races became squared.

Jack Parkinson-Blackburn and Carr, as well as good support from Bowtell, came to the fore for the Young Lions, with Carr pouncing on a mistake by Jacobs to win heat 13 and repeated it in the final race before crashing out with his own error.

Mildenhall's fixture at Lakeside on Friday was postponed due to rain.

Derbyshire delight for Wass

Athletics

SIX Newmarket Joggers took part in the 18-mile Bury to Clare run.

Hannah Pollard was first female Jogger across the line in 2hr 49min 45sec.

Chris Aylmer was the first male Jogger to finish in 3:19.59.

Other joggers competing were Lisa Long, Svetlana Zinchenko, Isabel Vicente and Ruth Eberhardt.

Denys Olefir took second place at the second leg of the Kevin Henry Series 5k club runs.

The Newmarket Joggers made up 62 of the 261 runners taking part in the leg at Witchford.

Grianne Brennan was first female Jogger home in 19.44 while Wayne Hogg ran a great PB in 18.26.

Andrew Taylor represented the Joggers at the Waterbeach Running Festival. Taylor finished the 10k race in 48.14.

Helen Wass travelled to Derbyshire and came home with the trophy for first female in rhe FV50 age category.

Wass completed the Holymoorside 10k, an off- road run across the moors with a 750ft climb in 55.51.

Newmarket records fall

Swimming

THERE were plenty of club records and personal best times recorded as the Newmarket club competed at Luton.

Miriam Stratfold set a club record when she won a silver medal in the 50m breaststroke. She also recorded PBs in the 100m backstroke and 100m freestyle.

Maeve Pooley set club records and won gold in both the 100m backstroke and the 800m freestyle.

Pooley also set a club record when winning silver in the 200m freestyle.

Joseph McGonigle recorded PBs in the 200m and 50m freestyle.

Henry Newell won gold and set a PB in the 200m freestyle and then won golds and recorded club records in both the 50m and 100m freestyle.

Thomas Allison recorded a PB in the 400m individual medley and then a club record in the 200m butterfly.

Joseph Bavey yet again came away with gold in everything he swam – 100m backstroke, 50m fly, 100m freestyle and 200m individual medley. He also claimed some PBs and club records.

Lauren Watt won a bronze in the 50m freestyle.

9 771477 331010